

PLAT OF SURVEY

Located in
 Lots 27, 36 and 37, William's Sub.,
 SW $\frac{1}{4}$ -SE $\frac{1}{4}$, Section 27, T15N, R7E,
 Town of Jackson, Adams County, Wisconsin.

Carlson Surveying, Inc.
 1709 Ash St
 Baraboo, WI 53913
 Tel-Fax: (608) 356-8598

Client:
 Richard Reclawski
 6200 W. Warwick
 Chicago, IL 60634-2516

- Legend:
- = Set 3/4" round iron rod weighing 1.5#/1f
 - = Found 3/4" round iron rod
 - ⊙ = Found 1 1/2" pipe (unless noted)
 - () = Recorded as...
 - Ⓐ = Found 3/4" rod N88°59'E; 2.69' from corner
 - Ⓑ = Found 2" pipe bent badly S25°32'W; 1.32' from corner.

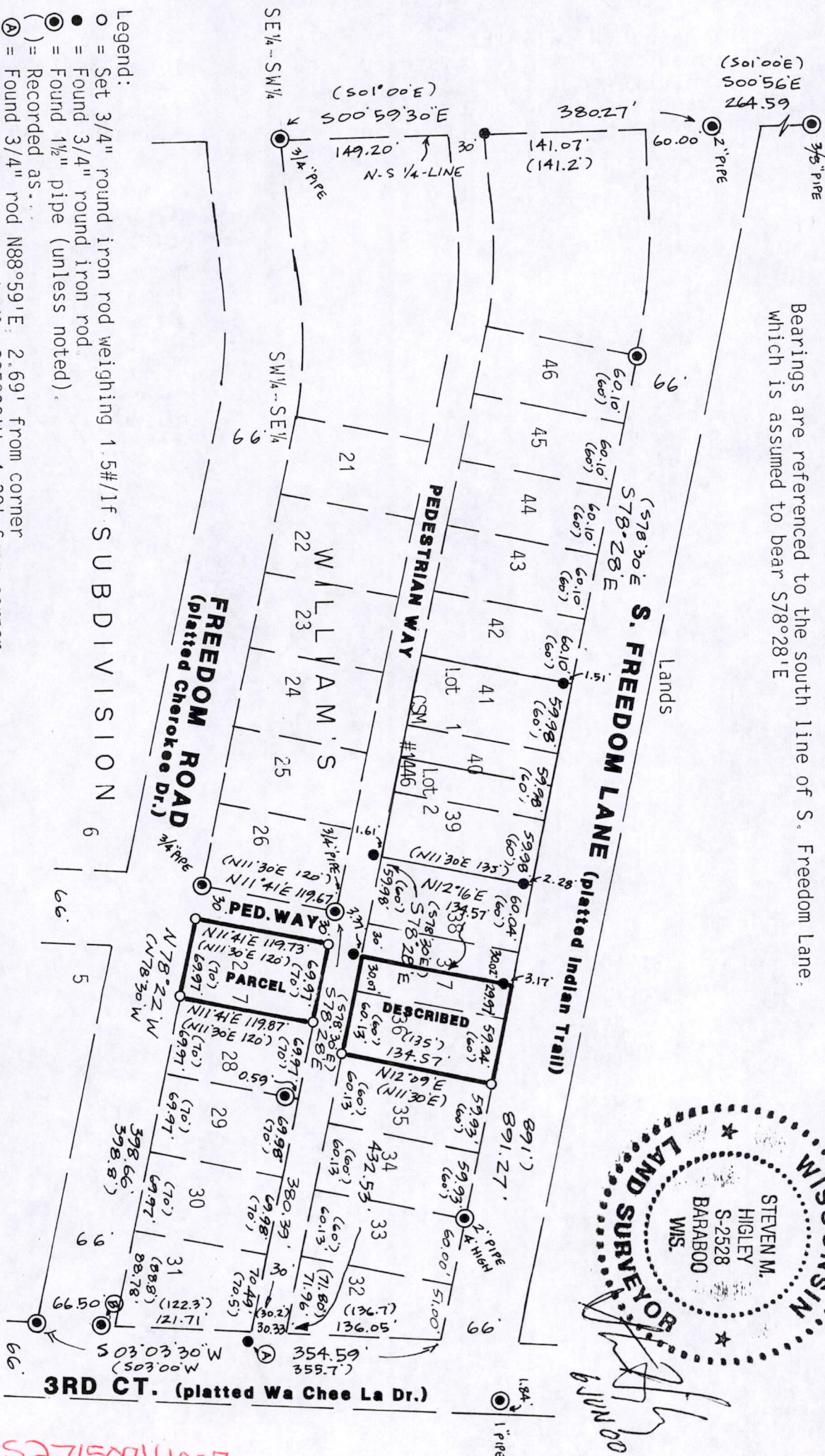

Bearings are referenced to the south line of S. Freedom Lane:
 which is assumed to bear S78°28'E

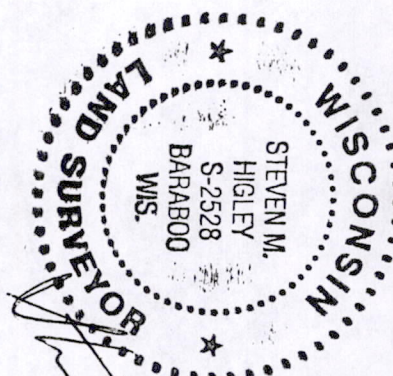

POS 27150741007

PARCEL DESCRIPTION:

Lot 36 and the east one half of Lot 37, William's Subdivision, Adams County, Wisconsin. Said parcel contains 12,120 square feet;
AND
Lot 27, William's Subdivision, Adams County, Wisconsin. Said parcel contains 8,380 square feet.

SURVEYOR'S CERTIFICATE:

I, Steven M. Higley, registered land surveyor, hereby certify that I have surveyed, staked and mapped the above described parcel and have complied with the provisions of A-E 7 of the Wisconsin Administrative Code to the best of my knowledge, information and belief.



Steven M. Higley
6 JUN 00