

PROJECT NO. 7371

M.S.A. FILE NO. 38-25F-224

CLIENT: ROBERT FUSCH
STREET: F & M. BANK
CITY: REEDSBURG, WISCONSIN

SCALE 1"=50'
SHEET 1 OF 1
SIDE _____ OF _____

MID-STATE ASSOCIATES INC. BARABOO, WISCONSIN 53913

PLAT OF SURVEY

LOCATED IN THE SW1/4-SE1/4, SECTION 27,
T15N-R7E. TOWN OF JACKSON, ADAMS CO.
WISCONSIN. BEING LOT 47, 48 AND 49, WILLIAMS
SUBDIVISION.

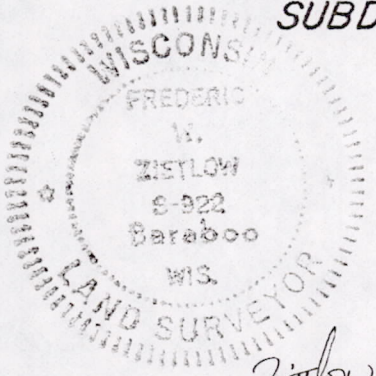

Frederic W. Zistlow
8-16-78

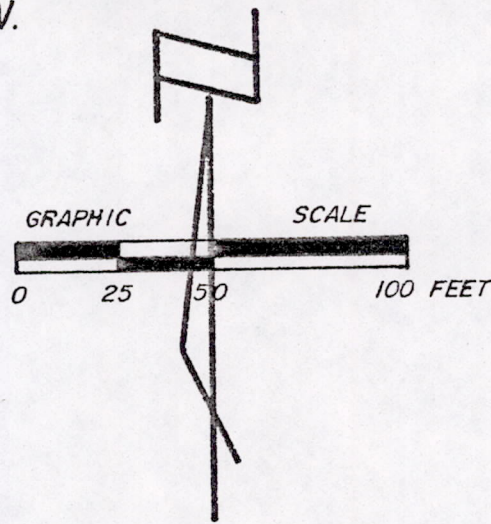

- LEGEND —
- = 3/4" X 24" IRON RODS SET WEIGHING 1.50 LBS/LINEAL FT.
 - = EXISTING 3/4" IRON ROD
 - ⊙ = EXISTING 1-1/2" IRON PIPE
 - ⊠ = SET 3/4" X 24" IRON ROD IN PLACE OF BENT 1" IRON PIPE

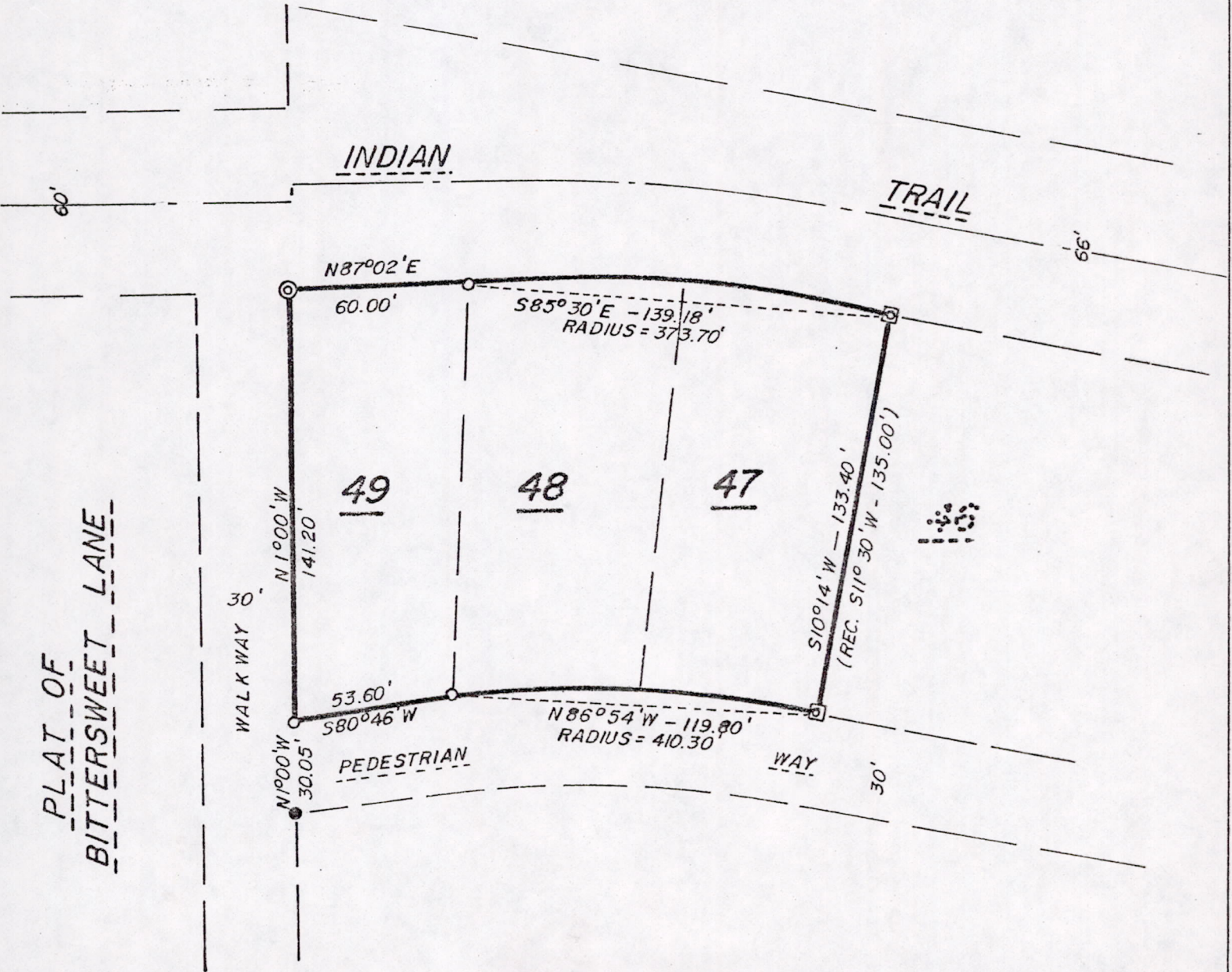

Pos 27150741008