

# PLAT OF SURVEY

THE WEST 1015 FEET OF THE NW $\frac{1}{4}$  OF THE NE $\frac{1}{4}$  IN SECTION 28, T15N, R7E,  
IN THE TOWN OF JACKSON, ADAMS COUNTY, WISCONSIN, LYING NORTH OF C.T.H. "I".

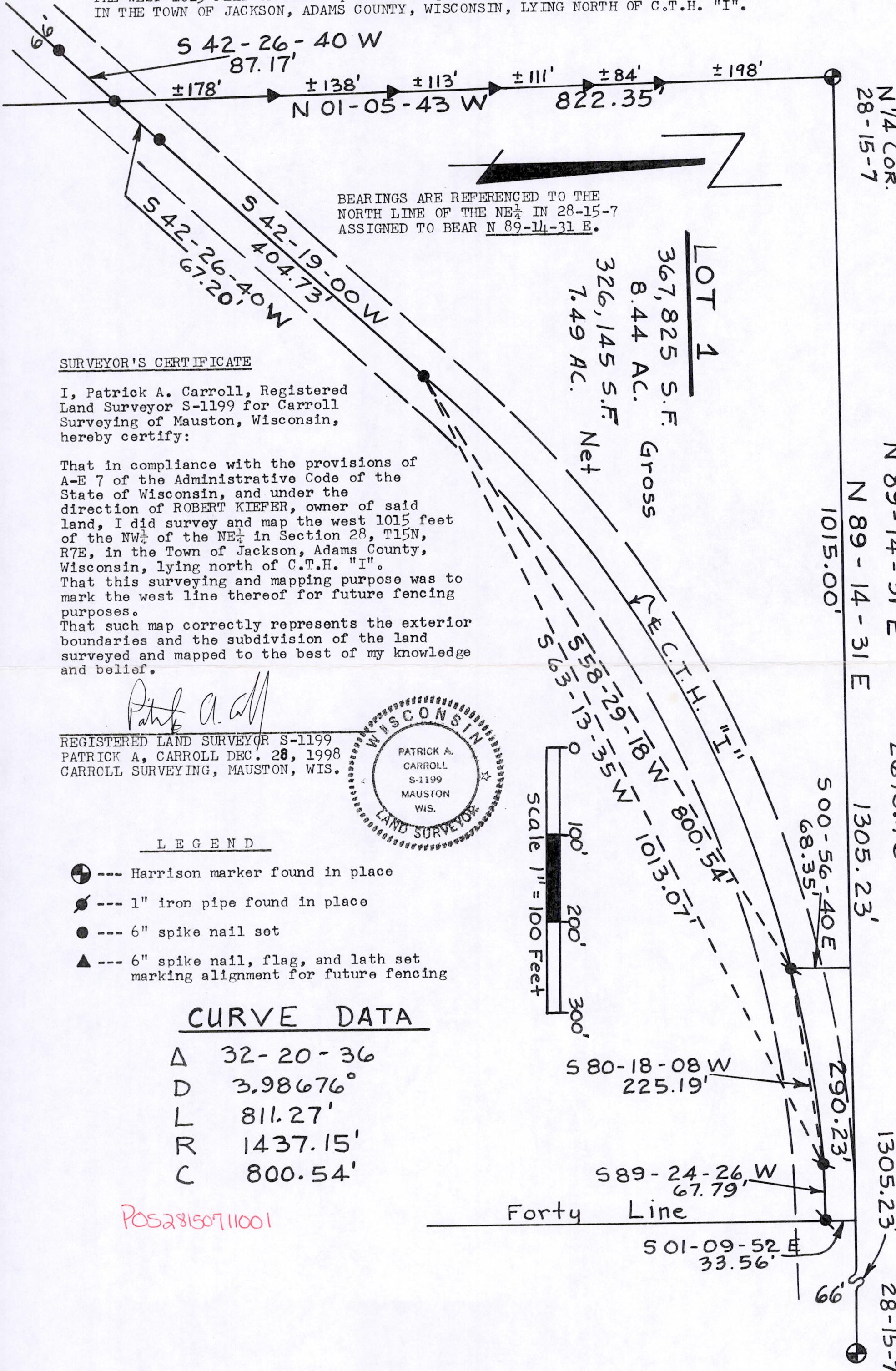

SURVEYOR'S CERTIFICATE

I, Patrick A. Carroll, Registered Land Surveyor S-1199 for Carroll Surveying of Mauston, Wisconsin, hereby certify:

That in compliance with the provisions of A-E 7 of the Administrative Code of the State of Wisconsin, and under the direction of ROBERT KIEFER, owner of said land, I did survey and map the west 1015 feet of the NW $\frac{1}{4}$  of the NE $\frac{1}{4}$  in Section 28, T15N, R7E, in the Town of Jackson, Adams County, Wisconsin, lying north of C.T.H. "I". That this surveying and mapping purpose was to mark the west line thereof for future fencing purposes. That such map correctly represents the exterior boundaries and the subdivision of the land surveyed and mapped to the best of my knowledge and belief.

*Patrick A. Carroll*

REGISTERED LAND SURVEYOR S-1199  
PATRICK A. CARROLL DEC. 28, 1998  
CARROLL SURVEYING, MAUSTON, WIS.

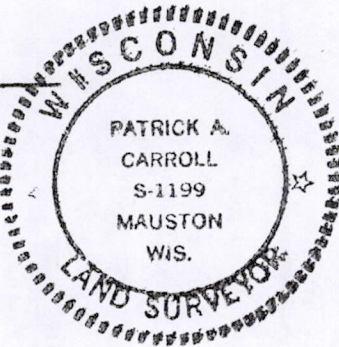

LEGEND

- ⊕ --- Harrison marker found in place
- --- 1" iron pipe found in place
- --- 6" spike nail set
- ▲ --- 6" spike nail, flag, and lath set marking alignment for future fencing