

PLAT OF SURVEY

Located in the NE¹/₄-NE¹/₄ and SE¹/₄-NE¹/₄, Section 28, T15N, R7E,
Town of Jackson, Adams County, Wisconsin

C.T.H. "I"

Section line
and centerline

Scale in feet

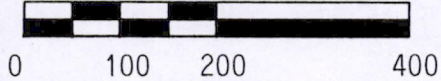

Bearings are referenced to
CSM No. 1274.

- = Found 1" pipe
- = Set 3/4"x24" round iron rod weighing 1.5#/ft.

Area in NE¹/₄-NE¹/₄ is 20.025 acres
Area in SE¹/₄-NE¹/₄ is 0.545 acres
Total area is 20.570 acres
including highway R/W

Client: Wis. Dells Realty
PO Box 25
Wis. Dells WI 53965

Carlson Surveying
127 10th. Ave.
Baraboo WI 53913
608-356-3816

Distances are also taken
from CSM No. 1274 except the
southerly 36 feet which
was surveyed and staked.

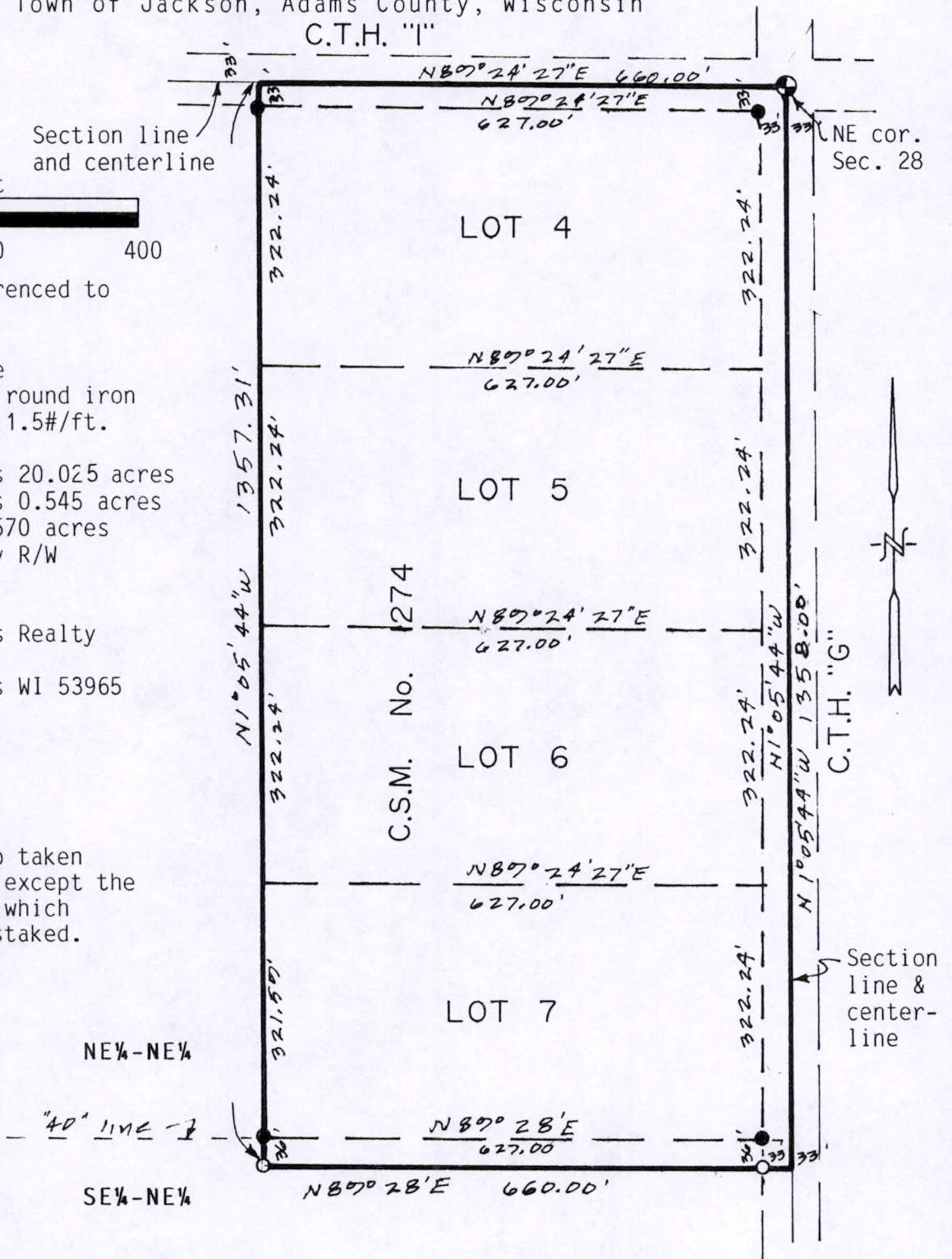

NE¹/₄-NE¹/₄

"40" line

SE¹/₄-NE¹/₄

DESCRIPTION OF ENTIRE PARCEL outlined in heavy line:

All of Lots 4, 5, 6 and 7, CSM No. 1274 and the north 36.00 feet of the SE¹/₄-NE¹/₄ lying immediately south of said Lot 7 including land easterly to the east line of Section 28 and all land in the NE¹/₄-NE¹/₄ lying between said Lots in CSM No. 1274 and the east section line and the north section line, All Section 28, T15N, R7E, Town of Jackson, Adams County Wisconsin. Said parcel contains 20.570 acres and is subject to highway and other easements of record.

SURVEYORS CERTIFICATE:

I, Kenneth G. Carlson, registered land surveyor, hereby certify that I have found the stakes marking the boundary of CSM No. 1274 and have surveyed, staked and described an additional 36 feet lying south of Lot 7 of said CSM No. 1274 and have complied with the provisions of A-E 7 of the Wis. Adm. Code to the best of my knowledge, information and belief.

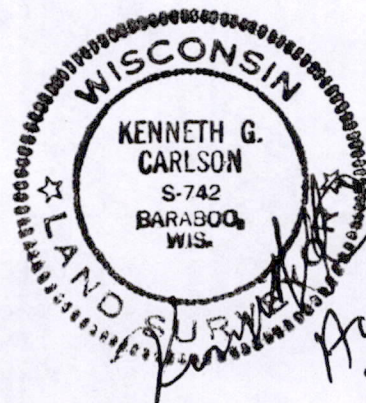

*Aug 31 1994
Reviewed this
30 days of
Oct, 1994*

Pos 281507 11002