

ADAMS

COUNTY CERTIFIED SURVEY MAP

PART OF THE SE $\frac{1}{4}$ OF THE NE $\frac{1}{4}$ IN SECTION 28, T15N, R7E, TOWN OF JACKSON, ADAMS COUNTY, WISCONSIN.

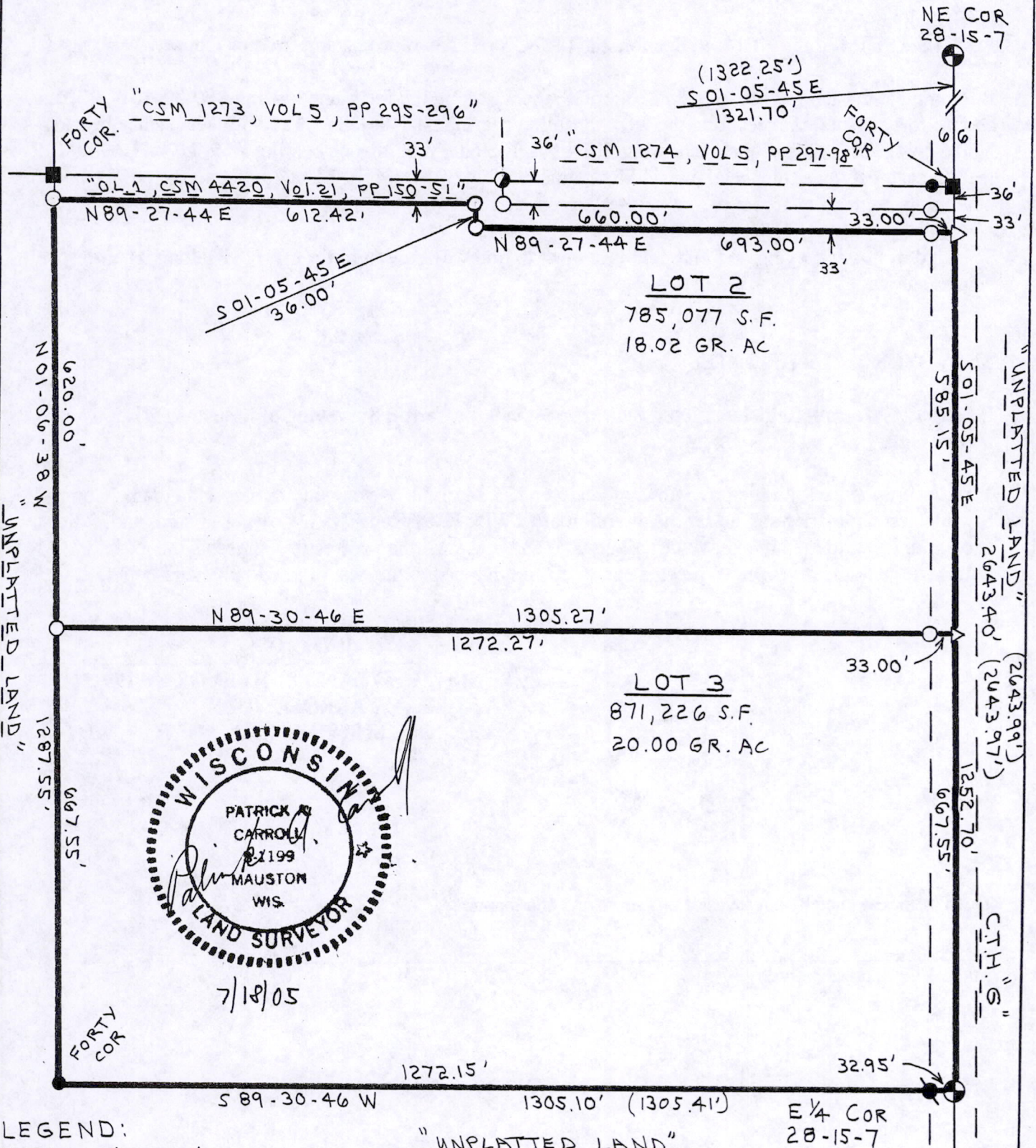

LEGEND:

SCALE: 1" = 200'

- ⊕ HARRISON MARKER F.I.P.
- 2½" O.D. IRON PIPE F.I.P.
- ¾" IRON ROD F.I.P.
- ⊙ 1¾" O.D. IRON PIPE F.I.P.
- 1" O.D. IRON PIPE F.I.P.
- ▽ NO MONUMENT SET
- F.I.P. FOUND IN PLACE
- () PREVIOUSLY MAPPED INFO

BEARINGS ARE REFERENCED TO THE EAST LINE OF THE NE $\frac{1}{4}$ IN SECTION 28 ASSIGNED TO BEAR S 01-05-45 E.



Pos 28150711005

ADAMS

COUNTY CERTIFIED SURVEY MAP # _____

PART OF THE SE1/4 OF THE NE1/4 IN SECTION 28, T15N, R7E, TOWN OF JACKSON, ADAMS COUNTY, WISCONSIN.

DESCRIPTION:

Part of the SE1/4 of the NE1/4 in Section 28, T15N, R7E, Town of Jackson, Adams County, Wisconsin.

Beginning at the E1/4 corner of said Section 28; thence along the forty line bearing S89-30-46W, 1305.10 feet, to forty corner; thence along the west forty line bearing N01-06-38W, 1287.55 feet; thence bearing N89-27-44E, 612.42 feet; thence bearing S01-05-45E, 36.00 feet; thence bearing N89-27-44E, 693.00 feet, to east forty line; thence along said forty line bearing S01-05-45E, 1252.70 feet, to the point of beginning, containing 1,656,303 s.f. or 38.02 gross acres.

The land of this surveying and mapping is subject to highway easement for CTH "G" along its easterly side as shown.

SURVEYOR'S CERTIFICATE:

I, Patrick A. Carroll, Registered Land Surveyor S-1199 for Carroll Surveying of Mauston, Wisconsin, hereby certify:

That in compliance with the provisions of Chapter 236.34 of the Wisconsin Statutes and Adams County Subdivision Ordinance and under the direction of IRWIN R. SHECHTMAN, owner of said land, I did survey, divide and map the above described land and that such map correctly represents the exterior boundaries and the division of the land surveyed and mapped to the best of knowledge and belief.



Patrick A. Carroll

REGISTERED LAND SURVEYOR S-1199
PATRICK A. CARROLL, JULY 18, 2005
CARROLL SURVEYING, MAUSTON, WI

Town of Jackson hereby approves of this surveying and mapping.

Authorized Representative

Date