

copy

PLAT OF SURVEY

A PART OF THE NW $\frac{1}{4}$ OF THE NE $\frac{1}{4}$ IN SECTION 28, T15N, R7E, TOWN OF JACKSON, ADAMS COUNTY, WIS.

Unplatted Land

N 89° 26' 42" E 2609.95'

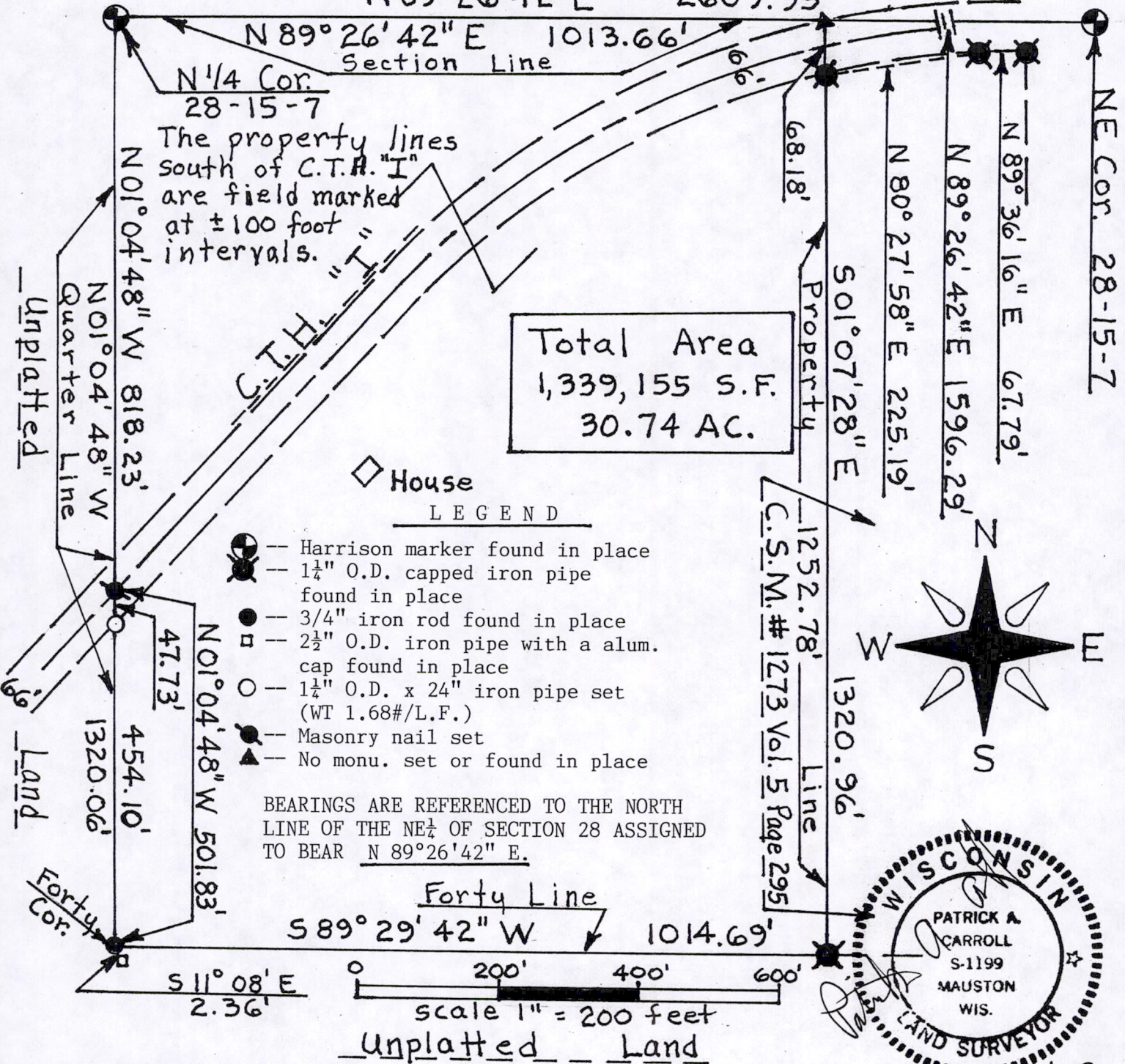

LEGEND

- ⊙ — Harrison marker found in place
- ⊙ — 1 1/4" O.D. capped iron pipe found in place
- — 3/4" iron rod found in place
- ⊠ — 2 1/2" O.D. iron pipe with a alum. cap found in place
- — 1 1/4" O.D. x 24" iron pipe set (WT 1.68#/L.F.)
- ⊙ — Masonry nail set
- ▲ — No monu. set or found in place

BEARINGS ARE REFERENCED TO THE NORTH LINE OF THE NE $\frac{1}{4}$ OF SECTION 28 ASSIGNED TO BEAR N 89° 26' 42" E.

SURVEYOR'S CERTIFICATE

I, Patrick A. Carroll, Registered Land Surveyor S-1199 for Carroll Surveying of Mauston, Wisconsin, hereby certify that in compliance with the provisions of Chapter AE-7 of the Administrative Code of the State of Wisconsin and the subdivision regulation of Adams County, and under the directions of ROBERT KIEFER, owner of said land, I did survey and map his lands as shown on the face hereon being a part of the NW $\frac{1}{4}$ of the NE $\frac{1}{4}$ in Section 28, T15N, R7E, in the Town of Jackson, Adams County, Wisconsin. That such surveying and mapping is true and correct to the best of my knowledge and belief.

Beginning at the N $\frac{1}{4}$ corner of said Section 28; thence along the north line of the said forty bearing N 89° 26' 42" E, 1013.66 feet; thence along a line bearing S 01° 07' 28" E, 1320.96 feet; thence along the south line of the said forty bearing S 89° 29' 42" W, 1014.69 feet, to the SW corner of the said forty; thence along the west line of the said forty bearing N 01° 04' 48" W, 1320.06 feet, to the point of beginning, containing 1,339,155 SQ. FT. in area or 30.74 acres.

This described land is subject to the highway easement for C.T.H. "I" and to all utility easements that may affect these described lands.

Pos 28150711006