

PLAT OF SURVEY

Located in SW $\frac{1}{4}$ -NE $\frac{1}{4}$ & SE $\frac{1}{4}$ -NE $\frac{1}{4}$, Section 28, T15N, R7E, Town of Jackson, Adams County, Wisconsin.

Client: Bank of Wisconsin Dells, % Wisconsin Dells Realty, PO Box 25, Wisconsin Dells, WI, 53965

Carlson Surveying & Engineering, 1709 Ash Street, Baraboo, WI, 53913
Phone & FAX (608) 356-8598

- ⊕ = Found government corner (harrison)
- = Found 3/4" round iron rod (unless shown otherwise)
- = Set 3/4"x24" round iron rod weighing 1.5#/lin. ft.
- x-x = fence

A = Found 2" pipe with alum. cap stamped "40" cor. S11°08'E, 2.36' from rod set

Bearings are referenced to east line of NE $\frac{1}{4}$ and assumed to bear N1°05'45"W.

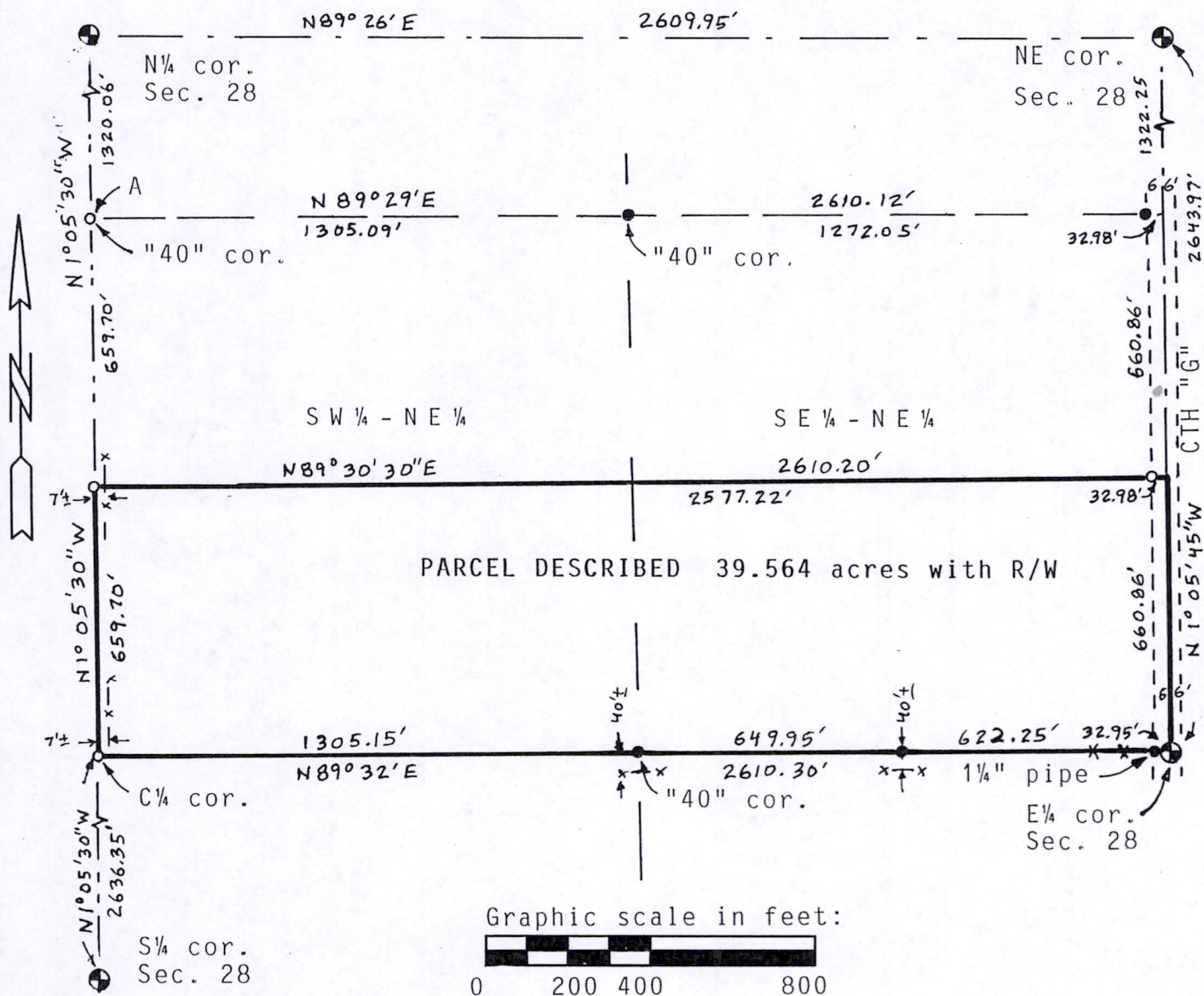

PARCEL DESCRIPTION:

The S $\frac{1}{2}$ -SW $\frac{1}{4}$ -NE $\frac{1}{4}$ and S $\frac{1}{2}$ -SE $\frac{1}{4}$ -NE $\frac{1}{4}$, Section 28, T15N, R7E, Town of Jackson, Adams County, Wisconsin.

SURVEYORS CERTIFICATE:

I, Mark C. Carlson, registered land surveyor, hereby certify that I have surveyed, staked and mapped the above described parcel and have complied with the provisions of A-E 7 Wisconsin Administrative Code to the best of my knowledge, information and belief.

WISCONSIN
 MARK C. CARLSON
 S-9021
 Baraboo, WI
 Mark C. Carlson
 1-26-96

Pos 2815071100.7