

-LEGEND-
 ● = 3/4" X 24" IRON ROD
 FIELD BOOK NO. 389
 PAGE. 61
 PROJ. NO. 3980

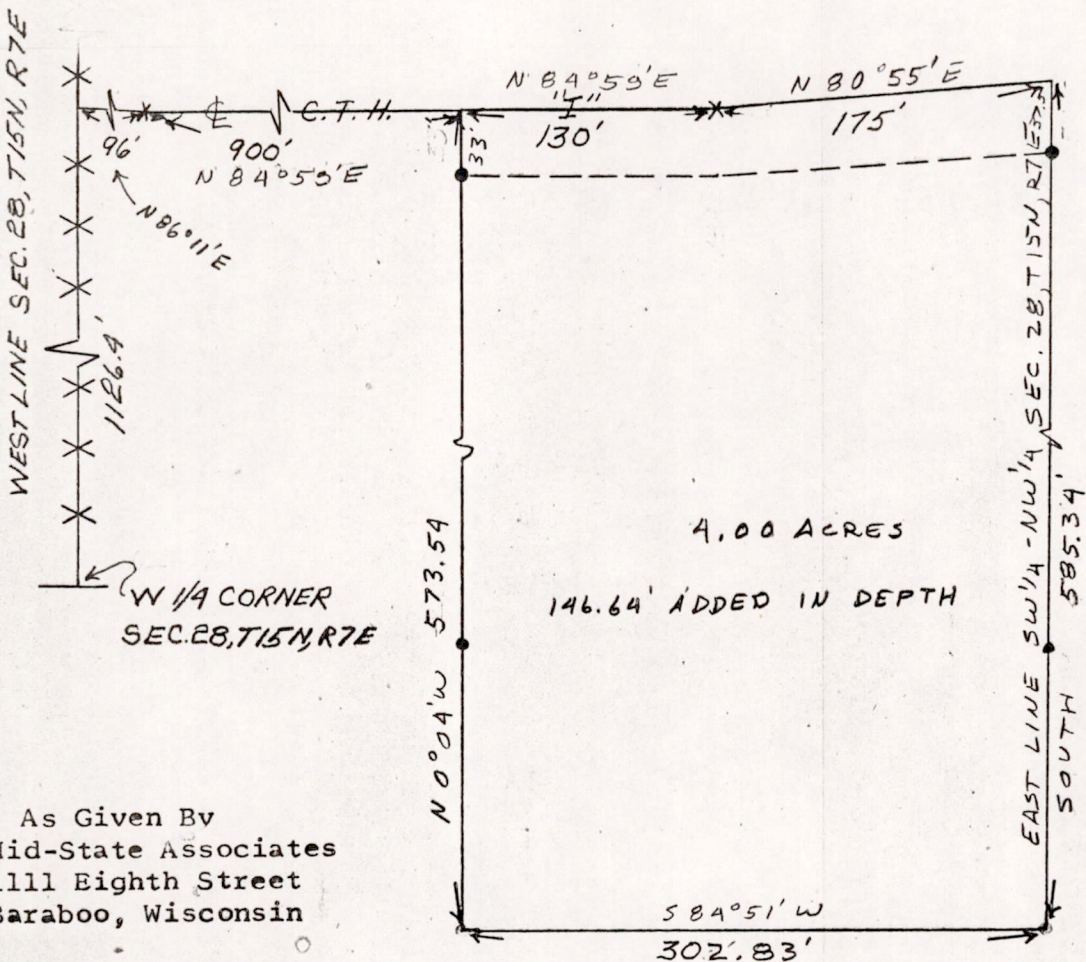

As Given By
 Mid-State Associates
 1111 Eighth Street
 Baraboo, Wisconsin

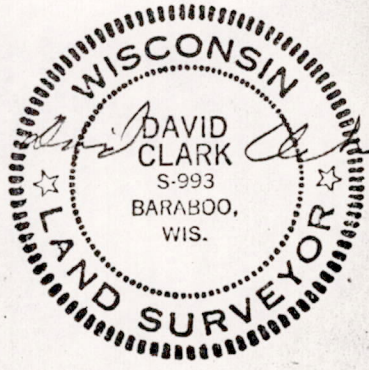

OCT. 22, 1970

A PARCEL OF LAND
 LOCATED IN
 THE SW 1/4-NW 1/4 SECTION 28, T15N, R7E
 TOWN OF JACKSON, ADAMS COUNTY, WISCONSIN

A parcel of land located in the SW 1/4-NW 1/4 Section 28, T15N, R7E, Town of Jackson, Adams County, Wisconsin, which is bounded by a line described as follows:

Commencing at the west one-quarter corner of said Section 28; thence Northerly 1126.4 feet along the west line of said Section 28 to a point in the centerline of C.T.H. "I"; thence N86°11'E, 96.0 feet along the centerline of C.T.H. "I"; thence N84°59'E, 900.0 feet along the centerline of C.T.H. "I" to the point of beginning;

thence continuing N84°59'E, 130.0 feet along the centerline of C.T.H. "I"; thence N80°55'E, 175.0 feet along the centerline of C.T.H. "I" to a point on the east line of the SW 1/4-SW 1/4 said Section 28; thence South 585.34 feet along the east line of the SW 1/4-SW 1/4 said Section 28; thence S84°51'W, 302.83 feet; thence N0°04'W, 573.54 feet to the point of beginning.

Said parcel contains 4.00 acres, and is subject to easements of record.

Pos 28150721003