

PROJECT NO. 7334

M.S.A. FILE NO. 38-25F-223

CLIENT: KEN HANSON
STREET:
CITY: WISCONSIN DELLS, WISC.

SCALE 1" = 200'
SHEET 1 OF 1
SIDE OF

MID-STATE ASSOCIATES INC. BARABOO, WISCONSIN 53913

PLAT OF SURVEY

LOCATED IN THE SW1/4-NW1/4, SECTION 28,
T15N-R7E. TOWN OF JACKSON, ADAMS COUNTY,
WISCONSIN.

N.W. CORNER
SEC. 28, T15N-R7E

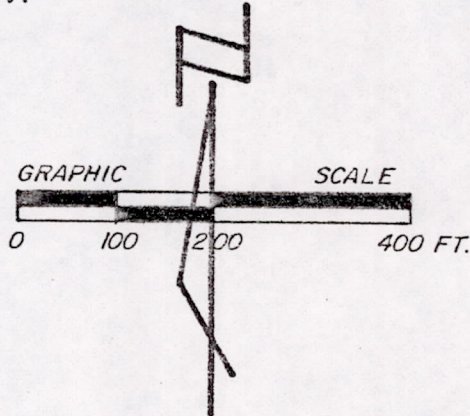

- LEGEND —
- = 3/4" X 24" IRON RODS SET WEIGHING 1.50 LBS./LINEAL FT.
 - = EXISTING 3/4" RODS.
 - ⊙ = HARRISON MONUMENTS SEE "COUNTY SURVEYOR" RECORDS

BEARINGS ARE REFERENCED TO THE WEST LINE OF THE NW1/4, SEC. 28, ASSUMED TO BEAR N0°45'37"W

SW1/4-NW1/4
LANDS

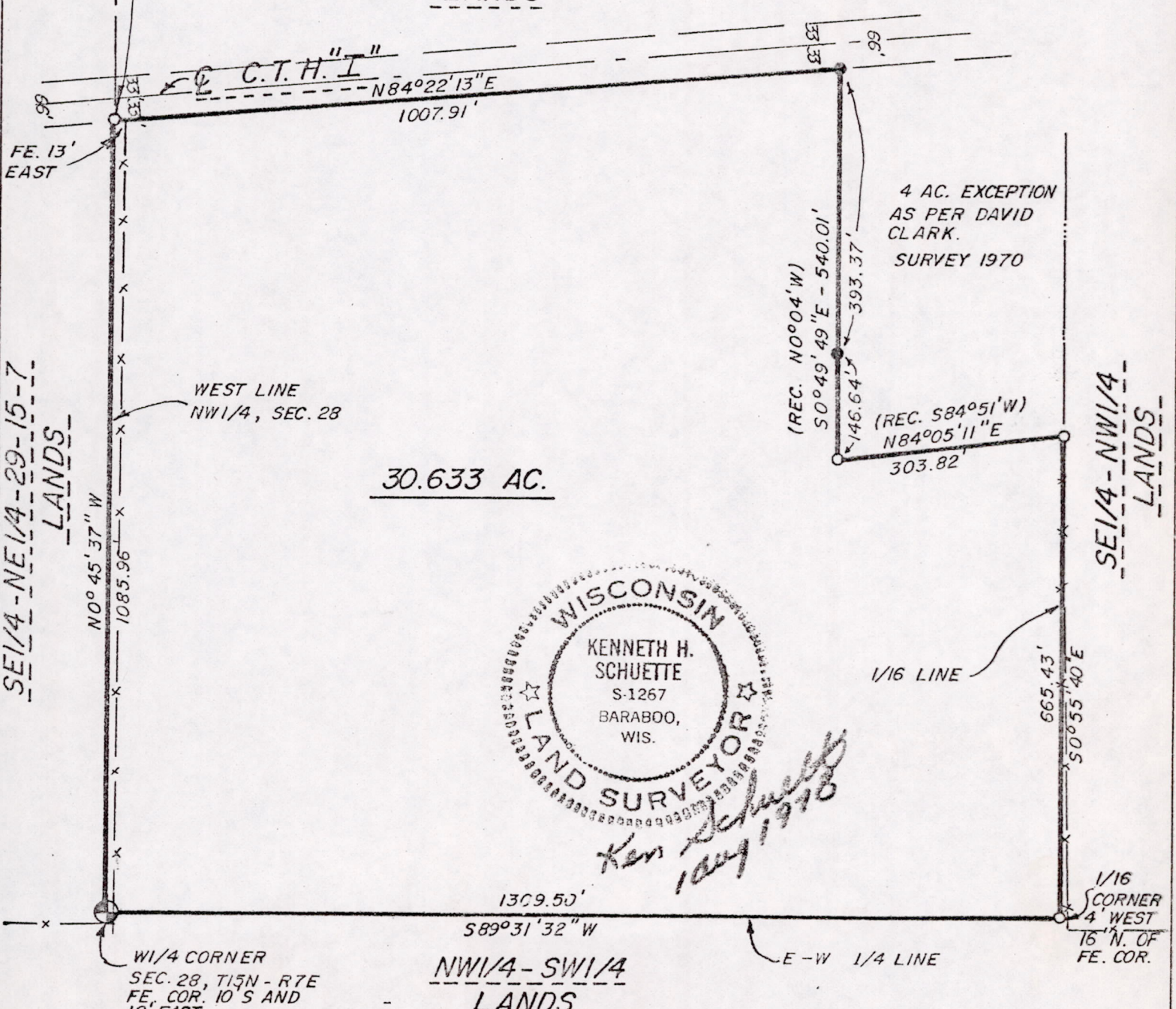

WEST LINE
NW1/4, SEC. 28

30.633 AC.

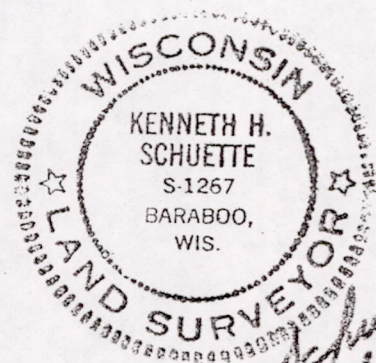

4 AC. EXCEPTION
AS PER DAVID
CLARK.
SURVEY 1970

1/16 LINE

(REC. N0°04'W)
50°49'49"E - 540.01'
146.64'

(REC. S84°05'11"E)
303.82'

SE1/4-NW1/4
LANDS

SE1/4-NE1/4-29-15-7
LANDS

WI/4 CORNER
SEC. 28, T15N-R7E
FE. COR. 10' S AND
10' EAST

NW1/4-SW1/4
LANDS

E-W 1/4 LINE

1/16
CORNER
4' WEST
16' N. OF
FE. COR.

Pos 28150721005