

PLAT OF SURVEY

Description: The NW1/4-SW1/4, Section 28, T15N, R7E, Town of Jackson, Adams County, Wisconsin.

Client: John Trumble, Wisconsin Dells, Wi.

Surveyor: Kenneth G. Carlson, 127 10th. Ave., Baraboo Wi 53913.

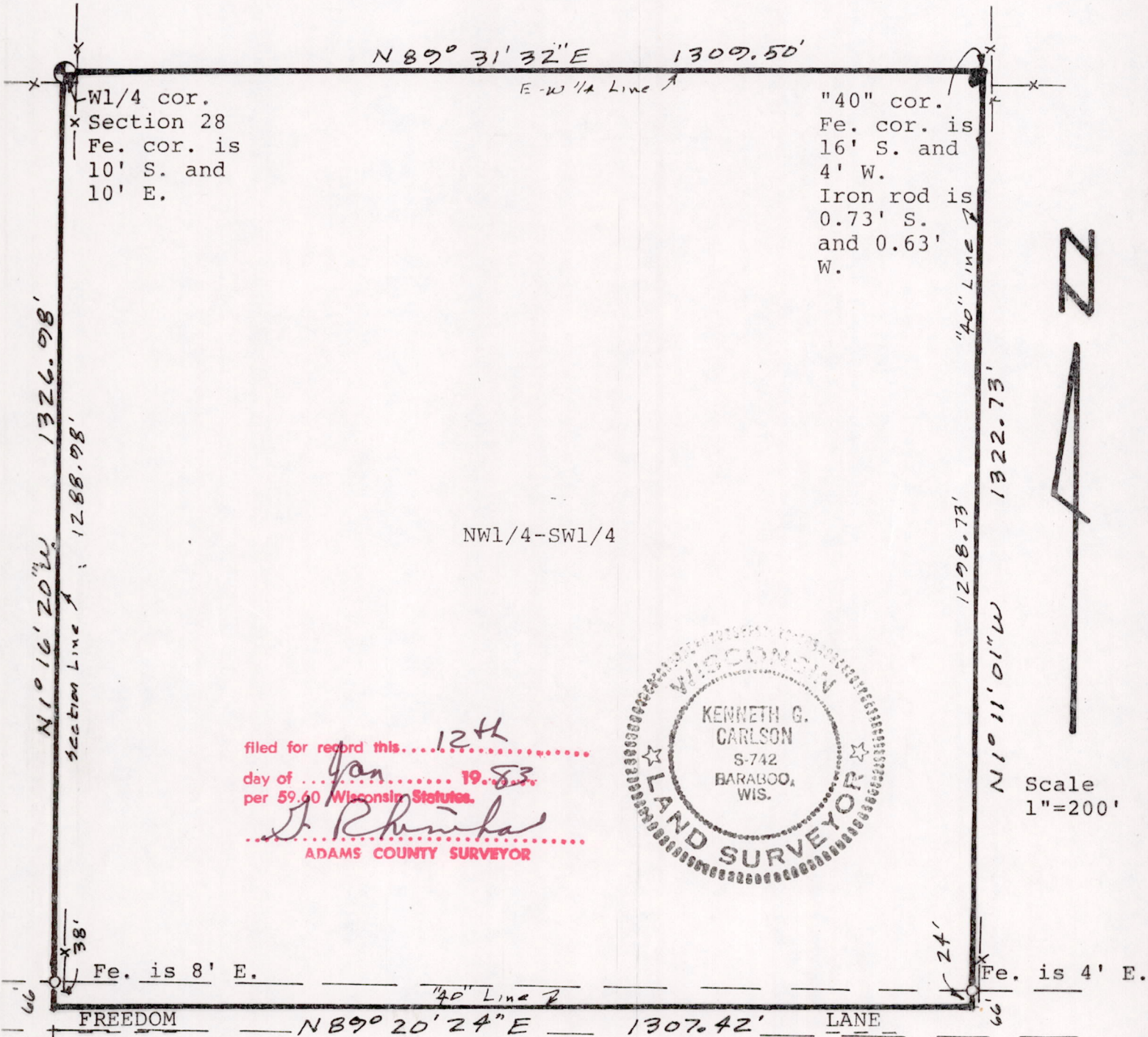

filed for record this 12<sup>th</sup>  
 day of Jan 1983  
 per 59.60 Wisconsin Statutes.  
*J. Rhinola*  
 ADAMS COUNTY SURVEYOR



Scale  
1"=200'

- ⊙ = Found harrison monument.
- = Found 3/4" round iron rod.
- = Set 3/4"x24" round iron rod weighing 1.5#/lineal foot.

Bearings are referenced to the west line of the SW1/4 of Section 28 and assumed to bear N1°16'20"W.

Surveyors note: The basis for the section subdivision was a section summary filed in the county surveyors office. I found the west line of the SW 1/4 to be somewhat longer than the section summary and split my dimension for the "40" line.

I, Kenneth G. Carlson, registered land surveyor, hereby certify that I have surveyed, staked and mapped the above described parcel and have complied with the provisions of A-E 5.01 Wis. Adm. Code to the best of my knowledge and belief.

Dec 16, 1982

*Kenneth G. Carlson*

POS28150731001