

PLAT OF SURVEY

Located in NE $\frac{1}{4}$ -SE $\frac{1}{4}$ , Section 28, T15N, R7E, Town of Jackson  
Adams County, Wisconsin.

Client: Wisconsin Dells Realty, PO Box 25, Wis. Dells, WI, 53965

Carlson Surveying and Engineering, Inc., 1709 Ash St., Baraboo WI  
53913. Tel 608-356-8598.

- = Found 3/4" round iron rod.
- ⊙ = Found 1 1/4" round iron rod.
- ⊕ = Found government corner (harrison).
- = Set 3/4"x24" round iron rod weighing 1.5#/lin. ft.
- ( ) = recorded as

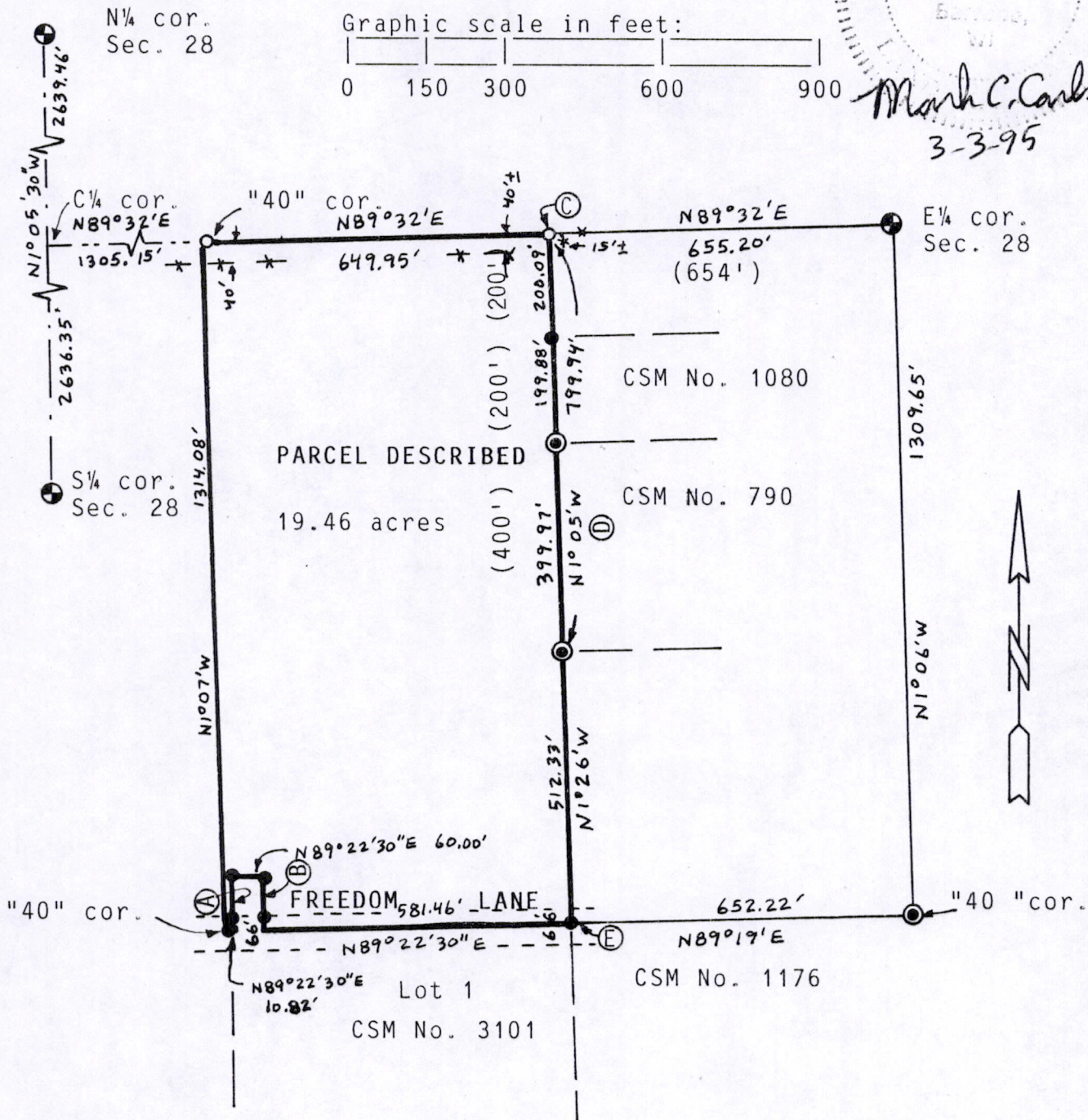
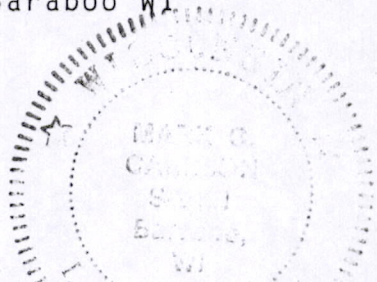

- \* = fence
- (A) = line is N0°40'30"W, 100.00', 14.96' from "40" line to R/W
- (B) = line is N0°40'30"W, 100.00', 14.92' from "40" line to R/W
- (C) = found 1" pipe S58°31'W, 11.20' from corner
- (D) = east line of W $\frac{1}{2}$ -NE $\frac{1}{4}$ -SE $\frac{1}{4}$  per CSM No. 790 & 1080
- (E) = SW corner of W $\frac{1}{2}$ -NE $\frac{1}{4}$ -SE $\frac{1}{4}$  per CSM No. 1176.

**PARCEL DESCRIPTION:**  
The W $\frac{1}{2}$ -NE $\frac{1}{4}$ -SE $\frac{1}{4}$ , Section 28, T15N, R7E, Town of Jackson, Adams County, Wisconsin LESS AND EXCEPT Lot 1, CSM No. 3101, Adams County, Wisconsin.

**SURVEYORS CERTIFICATE:**  
I, Mark C. Carlson, registered land surveyor, hereby certify that I that I have surveyed, staked and mapped the above described parcel and have complied with the provisions of A-E 7 Wisconsin Administrative Code to the best of my knowledge, information and belief.

Bearings are referenced to north line of Lot 1, CSM No. 3101 and assumed to bear N89°22'30"E.

Pos 28150741001