

38-25-123

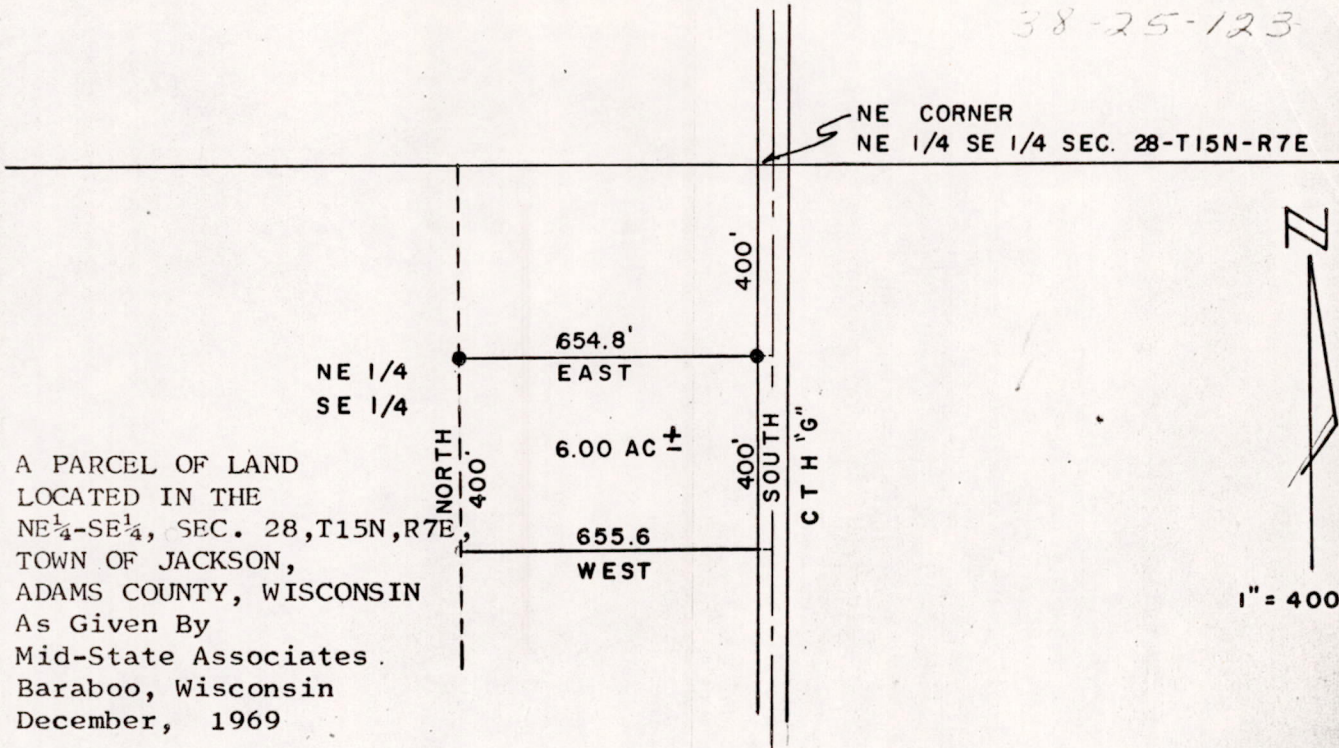

A parcel of land located in the NE¹/₄-SE¹/₄, Section 28, T15N, R7E, Town of Jackson, Adams County, Wisconsin, which is bounded by a line described as follows:

Commencing at the northeast corner of said NE¹/₄-SE¹/₄; thence South 400 feet along the east line of said NE¹/₄-SE¹/₄ to the point of beginning;

thence continuing South 400 feet along said east line; thence West 655.6 feet parallel with the north line of said forty; thence north 200 feet parallel with the east line of said forty; thence East 654.8 feet parallel with the north line of said forty to the point of beginning.

Said parcel contains 6.00 acres more or less.

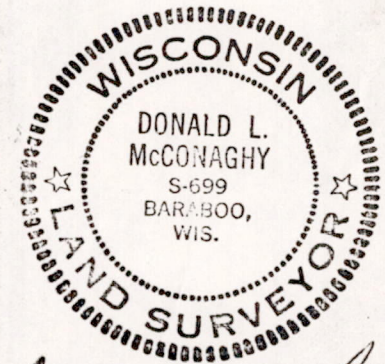

Donald L. McConaghy

Pos 28150741002