

PLAT OF SURVEY

Located in W $\frac{1}{2}$ -NE $\frac{1}{4}$, Section 29, T15N, R7E, Town of Jackson, Adams County, Wisconsin.

Client: Wisconsin Dells Realty, PO Box 25, Wisconsin Dells, WI 53965.
 CARLSON SURVEYING, 127 10th. Ave., Baraboo, WI 53913. Tel 608-356-3816.

Bearings are referenced to the irons found along CTH I of CSM No. 406.

● = Found 3/4" round iron rod. ○ = Set 3/4"x24" round iron rod weighing 1.5#/lineal foot.

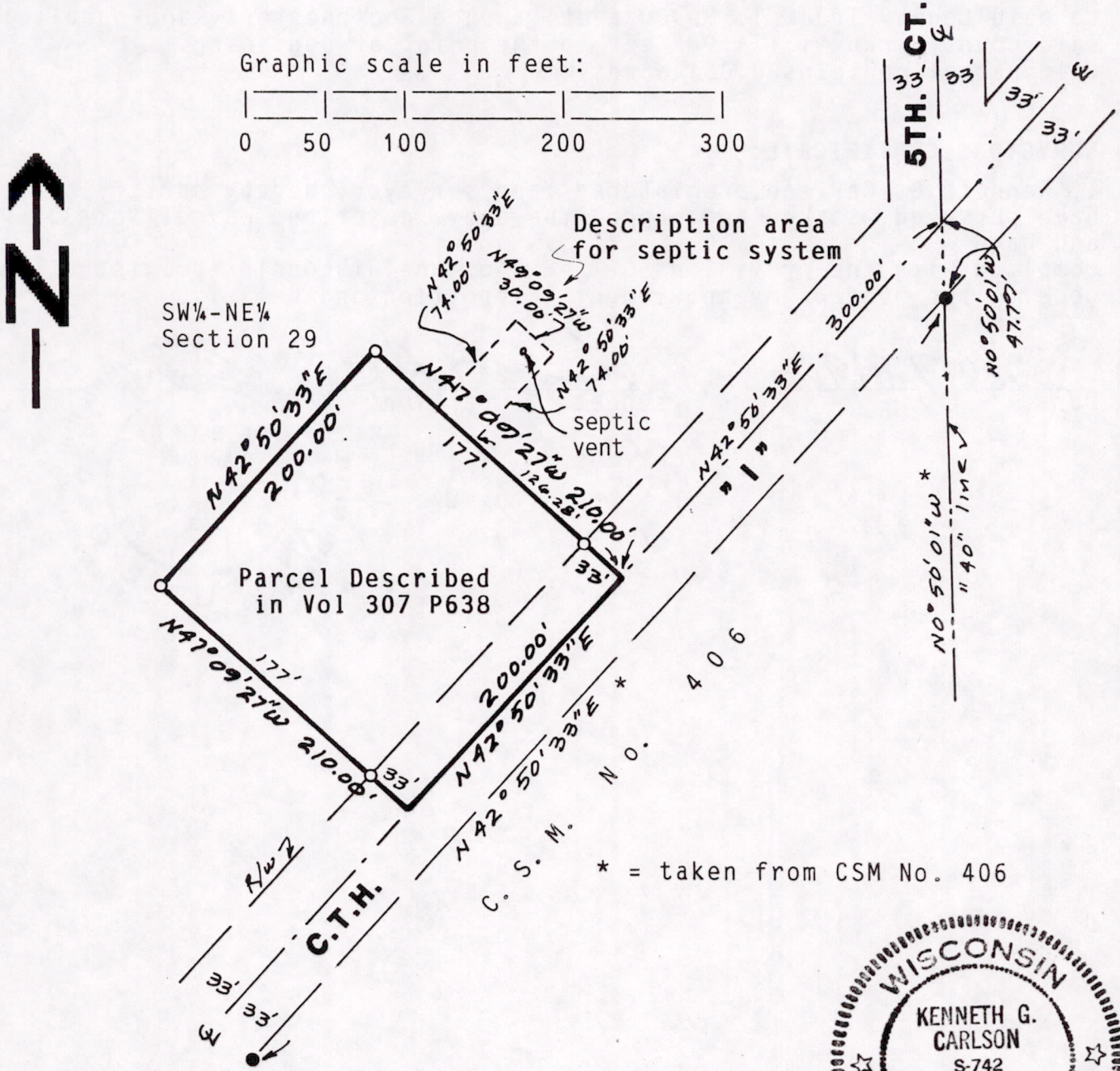

* = taken from CSM No. 406

Description taken from Vol 307 P 638:

A parcel located in the West Half of the Northeast Quarter (W $\frac{1}{2}$ NE $\frac{1}{4}$) of Section Twenty-nine (29), Township Fifteen (15) North, Range Seven (7) East described as follows: Commencing at the center of the intersection of County Trunk I and Fifth Court in said Section Twnty-nine (29), thence Southwesterly along the center line of County Trunk I 300 feet to the point of beginning, thence continuing 200 feet along said centerline of County Trunk I to a point, thence Northwesterly at right angles to said County Trunk I 210 feet, thence Northeasterly parallel with County Trunk I, 200 feet to a point, thence Southeasterly 210 feet to the point of beginning, containing .96 acres, more or less.

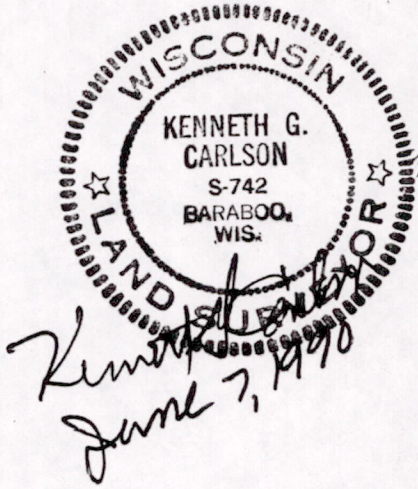

Pos29150711001

DESCRIPTION OF "Septic system" area:

Part of the W½-NE¼, Section 29, T15N, R7E, Town of Jackson, Adams County Wisconsin bounded by the following described line: Commencing at the center of the intersection of County Trunk I and Fifth Court in said Section 29; thence Southwesterly along the center line of County Trunk I, 300 feet; thence Northwesterly at right angles to said County Trunk I, 126.28 feet to the point of beginning; thence continuing Northwesterly on said same bearing, 30.00 feet; thence at right angles and parallel to said County Trunk I, 74.00 feet; thence Southeasterly at right angles to said County Trunk I, 30.00 feet; thence Southwesterly and parallel to said County Trunk I, 74.00 feet to the point of beginning. Said parcel contains 0.051 acres.

SURVEYORS CERTIFICATE:

I, Kenneth G. Carlson, registered land surveyor, hereby certify that I have surveyed, staked and mapped the above described parcel (Vol 307 P638) and have complied with the provisions of A-E 7 of the Wisconsin Administrative Code to the best of my knowledge, information and belief.

June 7, 1990
Date

Kenneth G. Carlson
Kenneth G. Carlson

