

RECEIVED

JAN 05 1977

38-25F-207

SIDE 1 OF 2

ADAMS CO PLANNING & ZONING DEPT

MID-STATE ASSOCIATES INC. BARABOO, WISCONSIN 53913

ADAMS COUNTY CERTIFIED SURVEY MAP NO. _____

LOCATED IN THE NE1/4-NE1/4, SECTION 29, T15N, R7E, TOWN OF JACKSON

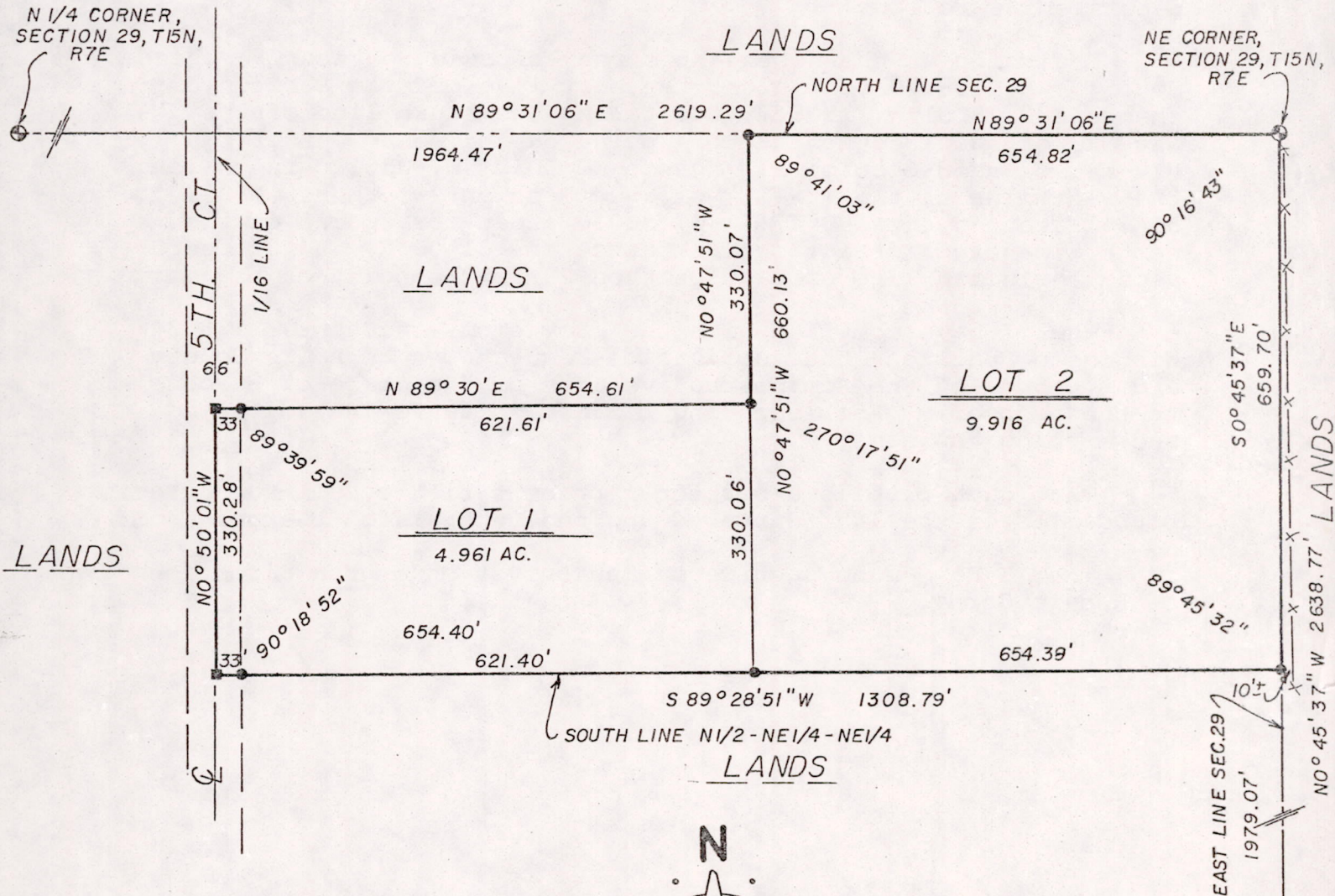

- LEGEND -

- = 3/4" x 24" IRON RODS SET WEIGHING 1.502 LBS./LINEAL FOOT.
- = PK. NAIL SET.
- ⊙ = HARRISON MONUMENT

BEARINGS ARE REFERENCED TO THE EAST LINE NE1/4 OF SEC. 29, ASSUMED TO BEAR N0° 45' 37" W

CLIENT: ROBERT GORNY
GLENWOOD MANUFACTURING
4707 W. GRAND AVE
CHICAGO, ILLINOIS

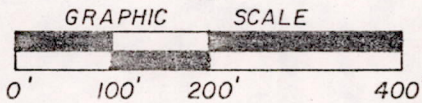
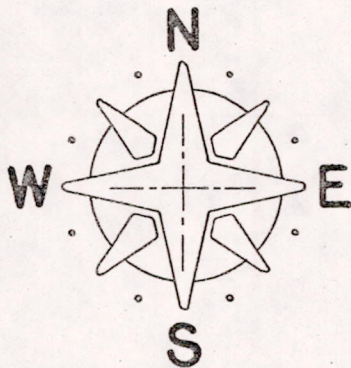

E1/4 CORNER, SECTION 29, T15N, R7E

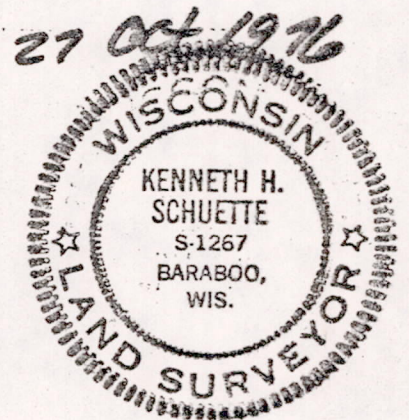

BY: *Kenneth H. Schuette*
REGISTERED LAND SURVEYOR

I hereby certify that I have surveyed the property shown on this plat and that this plat is a correct representation of said survey to the best of my knowledge and belief.

SCALE: 1" = 200'

PROJECT NO.: 6759

POS 29 507 11002

CERTIFIED SURVEY CERTIFICATE

I, Kenneth H. Schuette, Registered Land Surveyor, hereby certify that I have surveyed, divided and mapped a parcel of land located in the NE $\frac{1}{4}$ -NE $\frac{1}{4}$ Section 29, T15N, R7E, Town of Jackson, Adams County, Wisconsin, which is bounded by a line described as follows:

Beginning at the northeast corner of said Section 29; thence S0° 45' 37" E, 659.70 feet along the east line of said Section 29; thence S89° 28' 51" W, 1308.79 feet along the south line of the N $\frac{1}{2}$ -NE $\frac{1}{4}$ -NE $\frac{1}{4}$ of said Section 29 to a point on the west line of the NE $\frac{1}{4}$ -NE $\frac{1}{4}$ of said Section 29; thence N0° 50' 01" W, 330.28 feet along the west line of the NE $\frac{1}{4}$ -NE $\frac{1}{4}$ of said Section 29; thence N89° 30' E, 654.61 feet; thence N0° 47' 51" W, 330.07 feet to a point on the north line of said Section 29; thence N89° 31' 06" E, 654.82 feet along the north line of said Section 29 to the point of beginning.

That I have complied with the provisions of Chapter 236.34 Wisconsin Statutes, the subdivision regulations of Adams County and A.E 5.01 of the Administrative Code of the State of Wisconsin to the best of my knowledge and belief, in surveying, dividing and mapping the same;

That such plat is a correct representation of all the exterior boundaries of the land surveyed and the subdivision thereof made;

That I have made such certified survey under the direction of Robert Gorny.

27 Oct 1976
Date

Ken Schuette
Kenneth H. Schuette
Registered Land Surveyor

