

BRENEMAN'S BLUFFVIEW LAND SURVEYING SERVICES

E 12865 C.T.H. W
BARABOO, WISCONSIN, 53913
PHONE 608-356-8780

JOHN A. BRENEMAN
R.L.S. 1274
CERTIFIED SURVEY MAPS

PLATTING OF ALL KINDS
RETRACEMENT SURVEYS
TOPOGRAPHIC SURVEYS

PROJECT NO. 3060
DECEMBER 21, 2006
FILE NO. 30-60
SCALE 1" = 60'
SHEET 1 OF 1
CLIENT:
RICHARD PARKHURST
1024 MARIE LANE
JOHNSON CREEK WI 53038

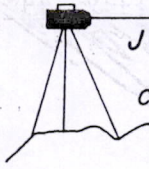

OWNER:
THELMA E. FREDERIKSEN
891 C.T.H. 'K'
WISCONSIN DELLS WI 53965

CLIENT:
DAN GRAHAM
2128 LYNWOOD STREET
CRESTHILL IL 60435

RETRACEMENT PLAT OF SURVEY

PERFORM A RETRACEMENT PLAT OF SURVEY OF PARCEL #II AS RECORDED VERBATIM IN VOLUME 285 PAGE 292 AT THE ADAMS COUNTY REGISTER OF DEEDS RECORDED THE 29TH DAY OF AUGUST A.D. 1980 AT 11:30 A.M. AS FOLLOWS:
ALSO PART OF THE N.W. 1/4-S.W. 1/4 OF SECTION 29, T15N, R7E, DESCRIBED AS COMMENCING AT A POINT ON THE NORTH LINE OF SAID N.W. 1/4-S.W. 1/4, THAT IS 15 RODS EAST OF THE NORTHWEST CORNER OF SAID 40; THENCE RUNNING SOUTH PARALLEL WITH THE WEST LINE OF SAID 40, 17 RODS; THENCE RUNNING EAST PARALLEL WITH THE NORTH LINE OF SAID 40, 19 RODS; THENCE NORTH PARALLEL WITH THE NORTH LINE OF SAID 40, 17 RODS OR TO THE NORTH LINE OF SAID 40; THENCE WEST IN SAID NORTH LINE 19 RODS TO THE POINT OF COMMENCEMENT CONTAINING TWO (2) ACRES MORE OR LESS.

Ex. 1" iron pipe
per C.S.M. #864

Fd. Std. Harrison
mon. W. 1/4 cor. Sec.
29, T15N, R7E

S89° 49' 23"E
1626.9'

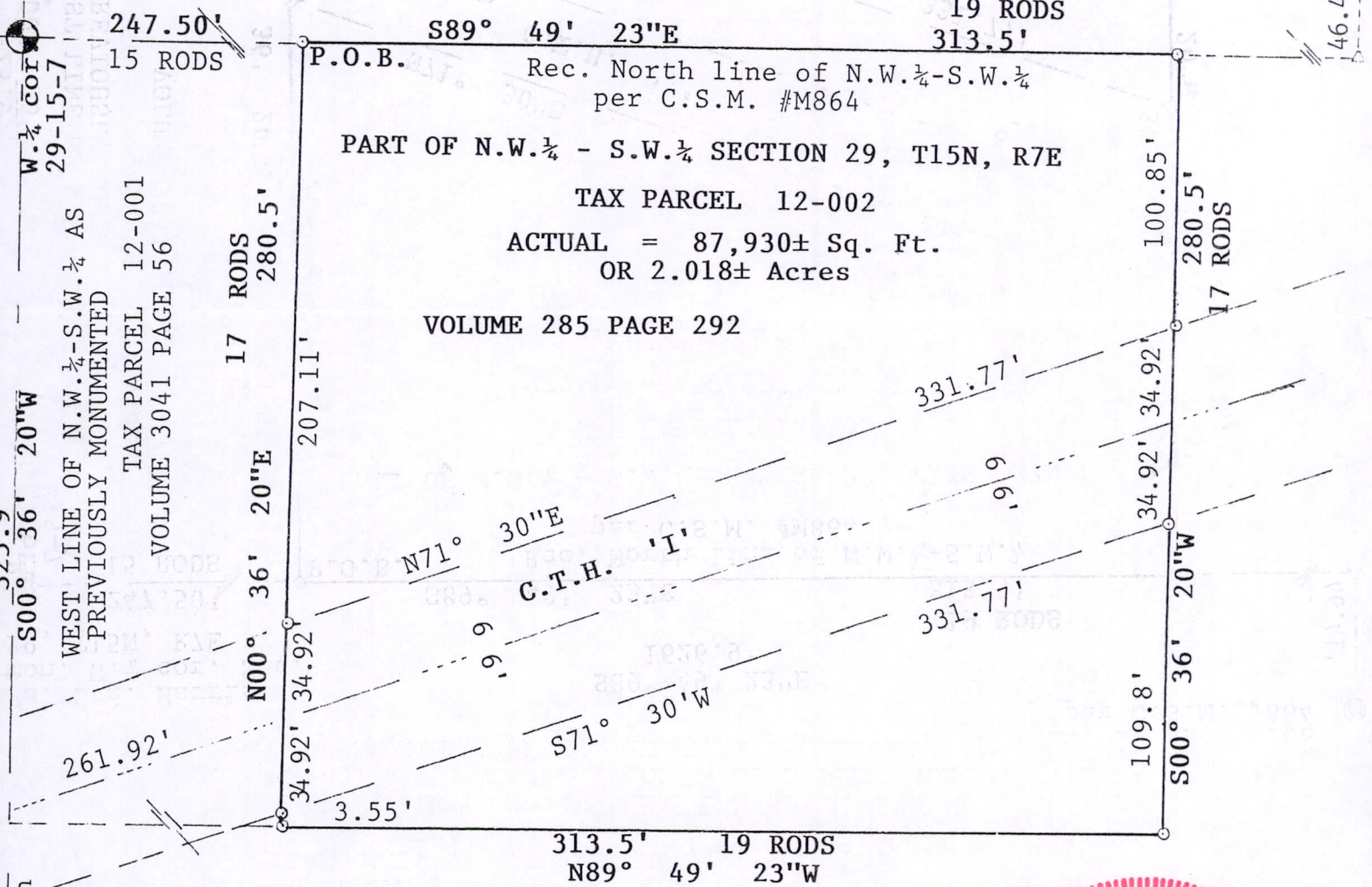

LEGEND:

○ = Set 11/16" x 24"
solid steel rods
1.262 lbs/lin ft

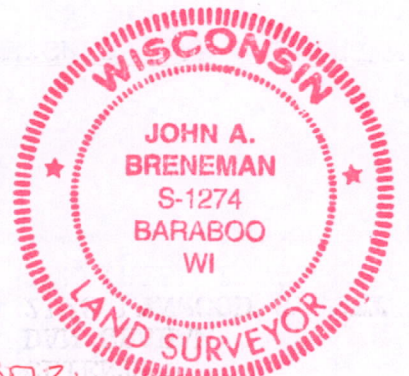
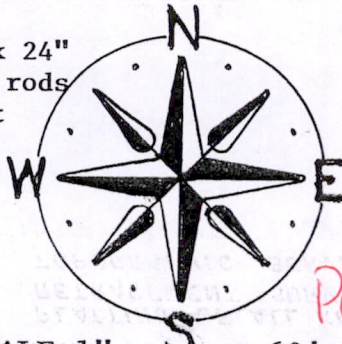

Pos 29 15 7 31001

SCALE 1" = 60' UNLESS BROKEN

CERTIFICATE

I, JOHN A. BRENEMAN, Registered Land Surveyor of the State of Wisconsin do hereby certify that I have surveyed and mapped the property shown upon this plat and that the within is a true representation of all the exterior boundaries of the land surveyed to the best of my knowledge and belief and that I have fully complied with the provisions of A-E7 Wisconsin Administrative Code.

Ex. capped 3/4" iron rod
Lot 1 M4793
TOTAL 1314.8'
S00° 36' 20"W