

# PLAT OF SURVEY

Located in SE1/4-SE1/4, Section 29, T15N, R7E,  
Town of Jackson, Adams County, Wisconsin.

Clients: Kurt & Monica Leis, 1014 Vine Street, Wis. Dells, WI, 53965

Carlson Surveying, Inc., 1709 Ash St., Baraboo, WI, 53913  
Phone & FAX (608) 356-8598

- ( ) = Recorded as
- ⊕ = Found government corner (Harrison mon.)
- ⊙ = Found 2 1/2" iron pipe (o.d.)
- ⊙ = Found 1 1/2" iron pipe (o.d.)
- = Found railroad spike
- = Set 3/4"x24" round iron rod weighing 1.5#/lin. Ft.
- △ = Set 5' steel fenceposts on lot lines

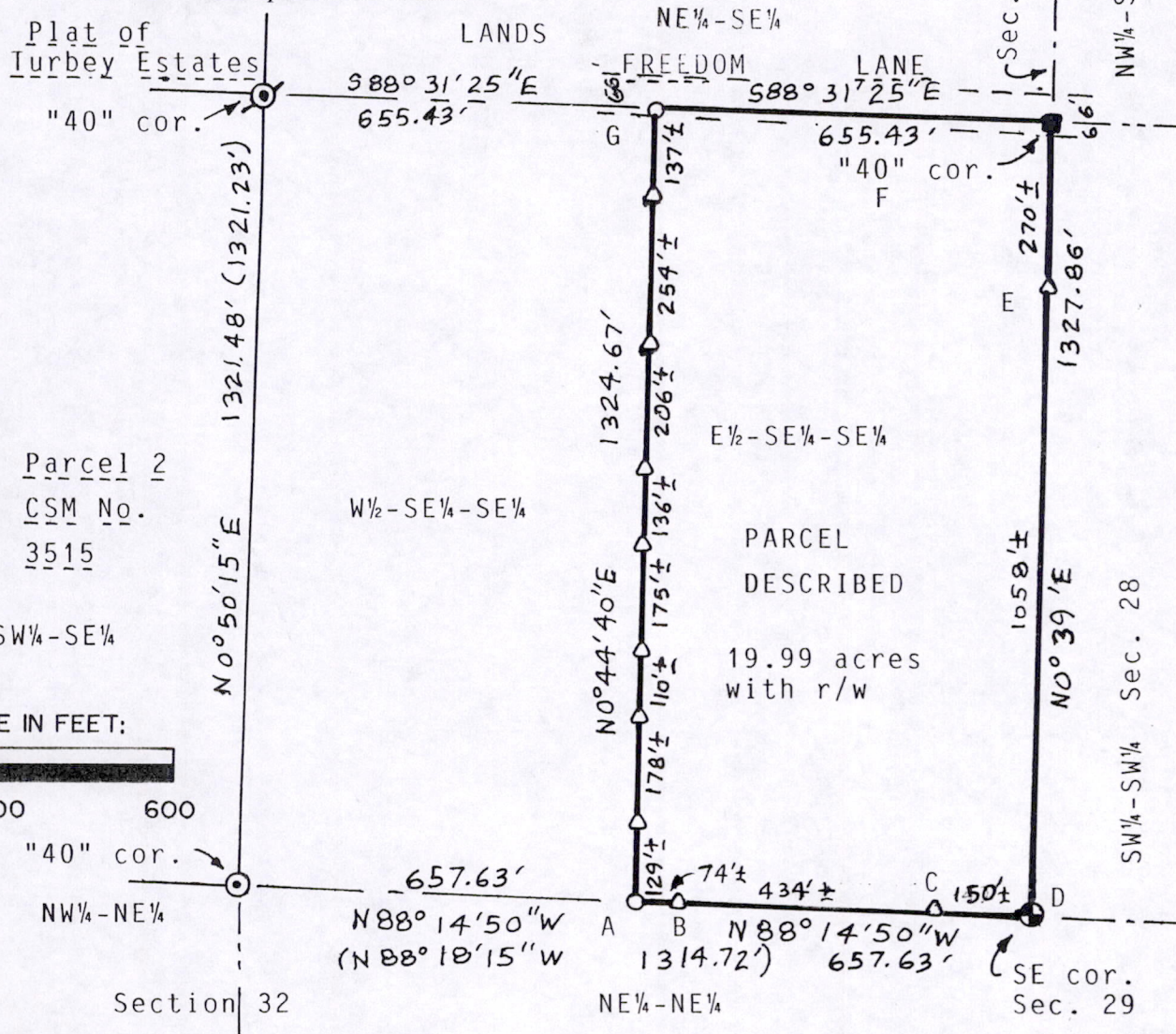

Bearings are referenced to east line of Parcel 2, CSM No. 3515 and made to bear N0°50'15"E.

- A = fence is 6'± north of rod set
- B = fence is 4'± north of fencepost set
- C = fence is 1'± south of fencepost set
- D = fence corner is 3'± northwest of government corner
- E = fence is 12'± east of fencepost set
- F = centerline of pavement is 5'± north of found railroad spike
- G = centerline of pavement is 17'± north of rod set

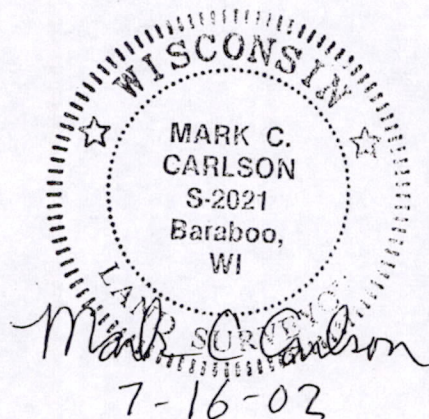

**LEGAL DESCRIPTION:**

E1/2-SE1/4-SE1/4, Section 29, T15N, R7E, Town of Jackson, Adams County, Wisconsin,

**SURVEYOR'S CERTIFICATE:**

I, Mark C. Carlson, registered land surveyor, hereby certify that I have surveyed, staked and mapped the above described parcel and have complied with the provisions of A-E 7 of the Wisconsin Administrative Code to the best of my information, knowledge and belief.

POS29150741001