

PLOT PLAN

LOT 2, TURBEY ESTATES, LOCATED IN THE NW1/4 OF THE SE1/4, SECTION 29, T15N, R7E, TOWN OF JACKSON, ADAMS COUNTY, WISCONSIN.

SCALE 1" = 100'

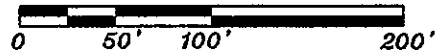

CLIENT: KIRKLAND KETTLESON, AGENT
CENTURY 21-AFFILIATED
727 OAK ST.
WIS. DELLS, WI 53965

LOT 2 OWNER: JUDITH C. WALKER REV. LIVING TRUST

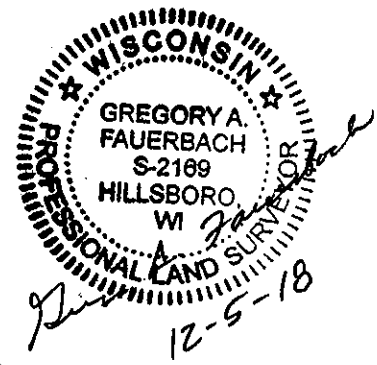
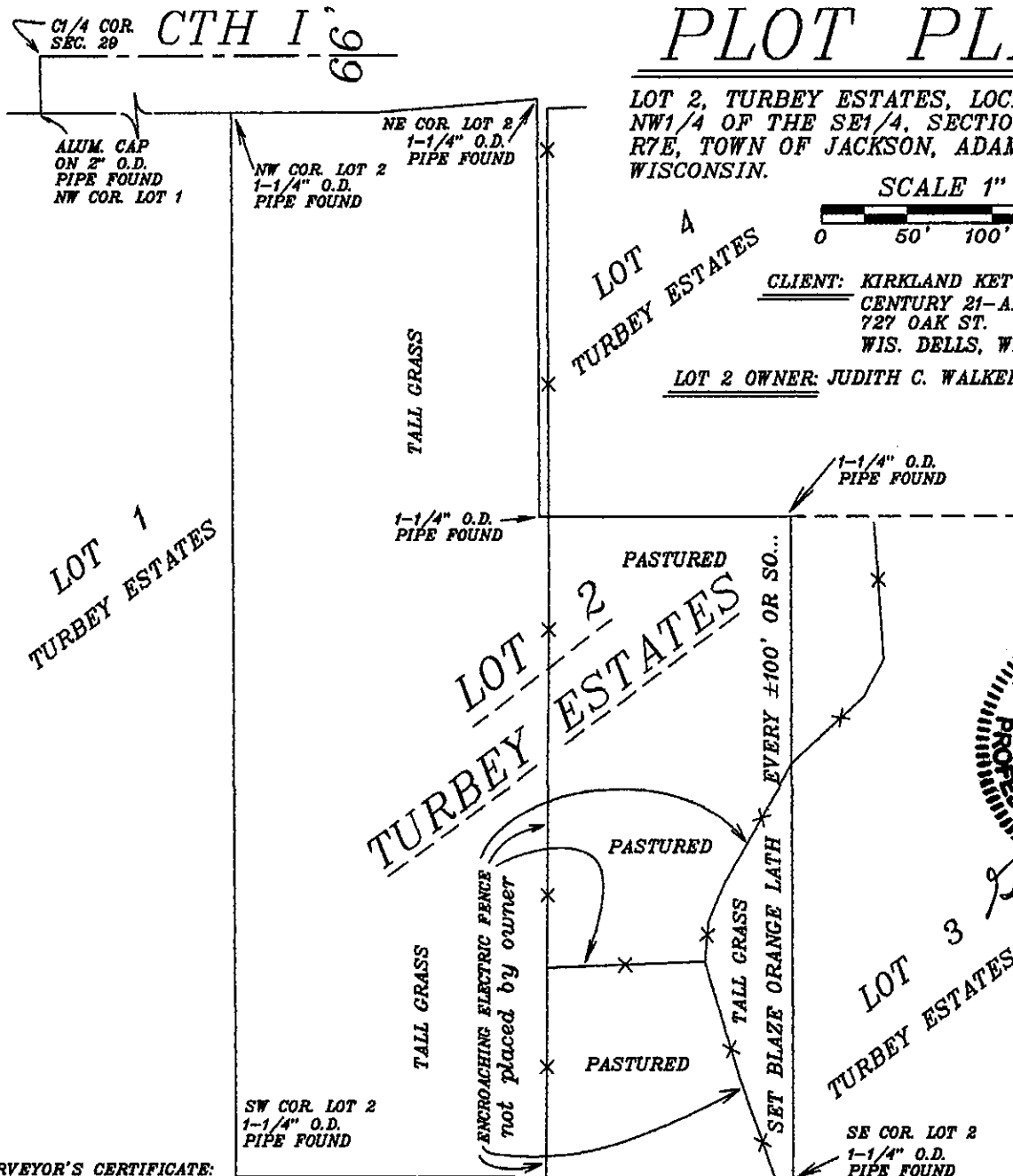

SURVEYOR'S CERTIFICATE:

I, Gregory A. Fauerbach, Professional Land Surveyor, certify that the above is true and correct to the best of my knowledge and belief.

12-5-18 *Gregory A. Fauerbach*

Dated GREGORY A. FAUERBACH PLS 2169
652 Water Ave., PO Box 140, Hillsboro, WI 54634

POS29150741