

PLAT OF SURVEY

Side 1 of 2 sides.

Located in the NW1/4-NW1/4 of Section 31, T15N, R7E, Town of Jackson, Adams County, Wisconsin.

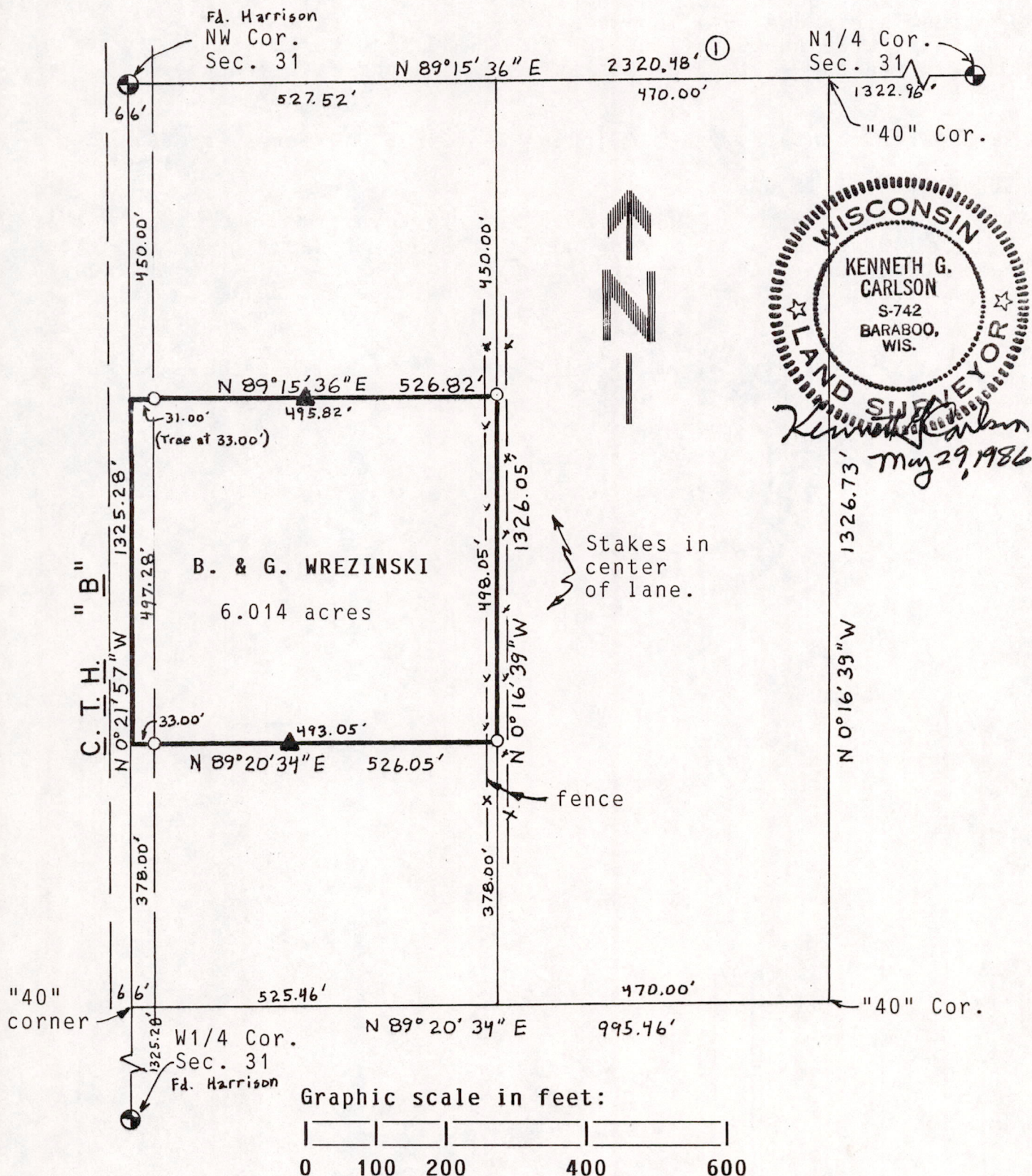

WISCONSIN
 KENNETH G. CARLSON
 S-742
 BARABOO, WIS.
 LAND SURVEYOR
 Kenneth Carlson
 May 29, 1986

Bearings are referenced to the westline of the NW1/4 of section 31 and assumed to bear N0°21'57"W, the same bearing as section summary by F. Zietlow of 8-24-77. The same section summary was used to subdivide the section to get the dimensions shown on the map.

- = Set 3/4"x24" round iron rod weighing 1.5#/lineal foot. Marked with 5 foot steel fence posts. ▲ = Fence post on line.
- ① Original survey recorded as 2315.28'

Pos 31150721001

Owner: B. & G. Wrezinski, 1315 Dewey Ave., Beloit, WI, 53511

Surveyor: Ken Carlson, 127 10th. Ave, Baraboo WI 53913.

Legal Description: (described in volume 112, page 97)

The Northwest Quarter of the Northwest Quarter (NW1/4 NW1/4) of Section Thirty-One (31) Township Fifteen (15) North, Range Seven (7) East, LESS AND EXCEPTING THE FOLLOWING: The North 450 feet thereof; and the south 378 feet thereof; and the East 470 feet thereof.

Said parcel contains 261,980 square feet or 6.014 acres.(added)

SURVEYORS CERTIFICATE:

I, Kenneth G. Carlson, registered land surveyor, hereby certify that I have surveyed, staked and mapped the above described parcel and have complied with the provisions of A-E 5 of the Wisconsin Administrative Code to the best of my knowledge and belief.

May 29, 1986
Date _____ *Kenneth G. Carlson*
Kenneth G. Carlson

