

MID-STATE ASSOCIATES INC. BARABOO, WISCONSIN 53913

ADAMS COUNTY CERTIFIED SURVEY MAP NO. \_\_\_\_\_

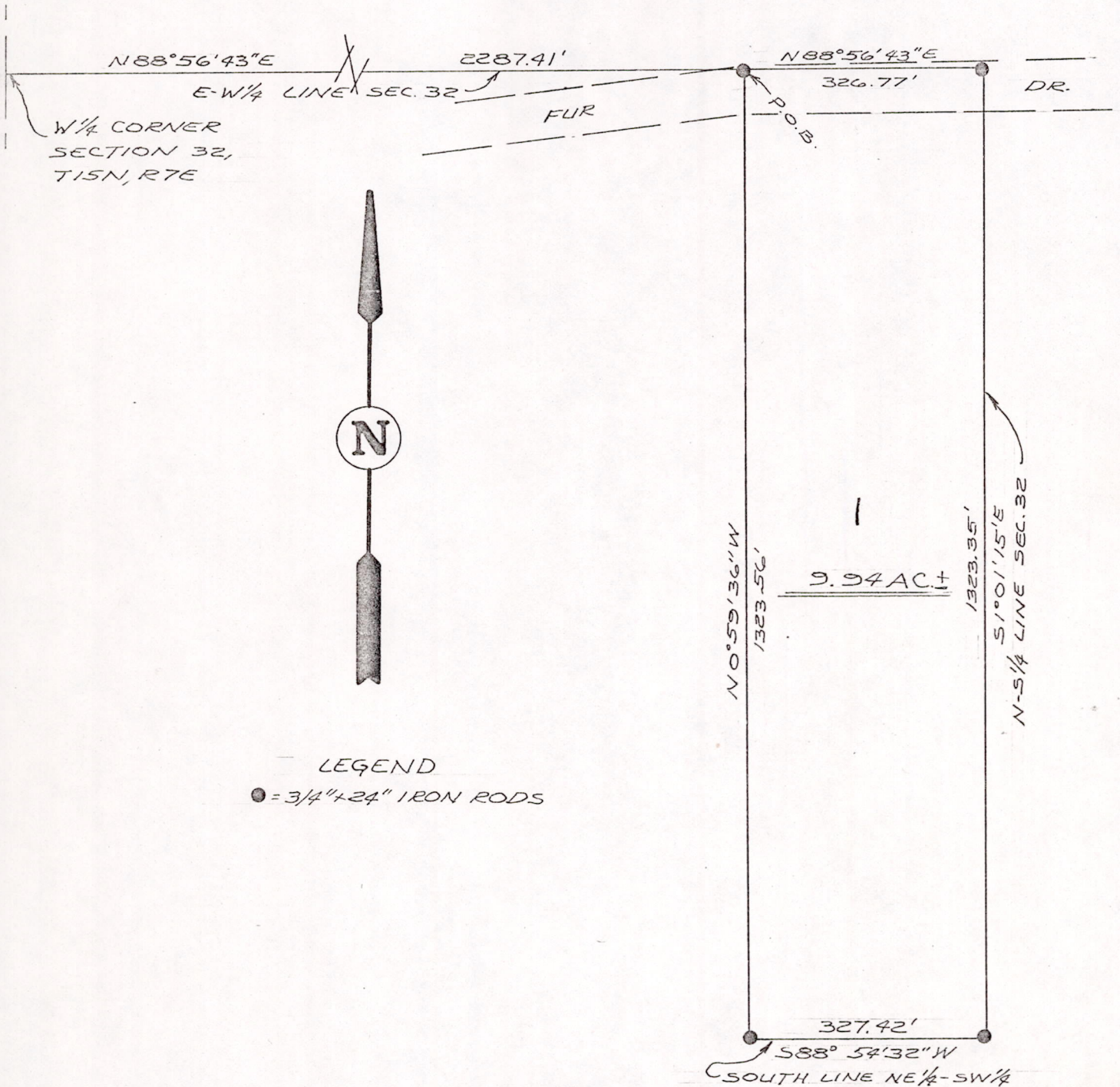

LEGEND

● = 3/4" x 24" IRON RODS

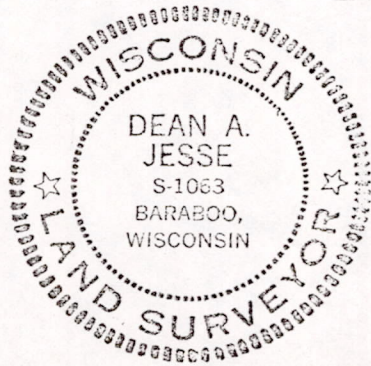

BY: Dean A. Jesse 3/28/13  
REGISTERED LAND SURVEYOR

I hereby certify that I have surveyed the property shown on this plat and that this plat is a correct representation of said survey to the best of my knowledge and belief.

SCALE: 1" = 200'

PROJECT NO.: 5076

POS 32150731001

SURVEYOR'S CERTIFICATE

PARCEL 1

I, Dean Jesse, Registered Land Surveyor, hereby certify that I have surveyed and mapped a parcel of land located in the NE $\frac{1}{4}$ -SW $\frac{1}{4}$  Section 32, T15N, R7E, Town of Jackson, Adams County, Wisconsin, which is bounded by a line described as follows:

Commencing at the west one-quarter corner of said Section 32; thence N88°56'43"E, 2287.41 feet along the east-west one-quarter line of said Section 32 to the point of beginning;

thence continuing N88°56'43"E, 326.77 feet along the east-west one-quarter line of said Section 32 to the northeast corner the NE $\frac{1}{4}$ -SW $\frac{1}{4}$ ; thence S01°01'15"E, 1323.35 feet along the north-south one-quarter line of said Section 32 to the southeast corner thereof; thence S88°54'32"W, 327.42 feet along the south line of the NE $\frac{1}{4}$ -SW $\frac{1}{4}$  of said Section 32; thence N0°59'36"W, 1323.56 feet to the point of beginning.

Said parcel contains 9.94 acres, more or less, and is subject to easements of record.

Dean A. Jesse  
Dean Jesse  
Registered Land Surveyor

3/28/73  
Date

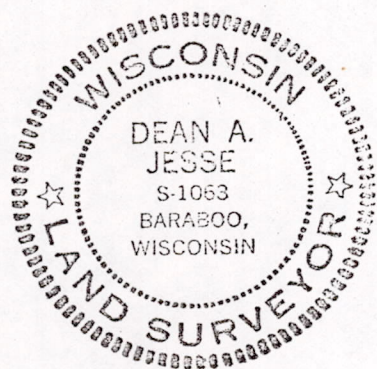

POS32150731001