

LET

↓

MID-STATE ASSOCIATES INC. BARABOO, WISCONSIN 53913

ADAMS COUNTY CERTIFIED SURVEY MAP NO. _____

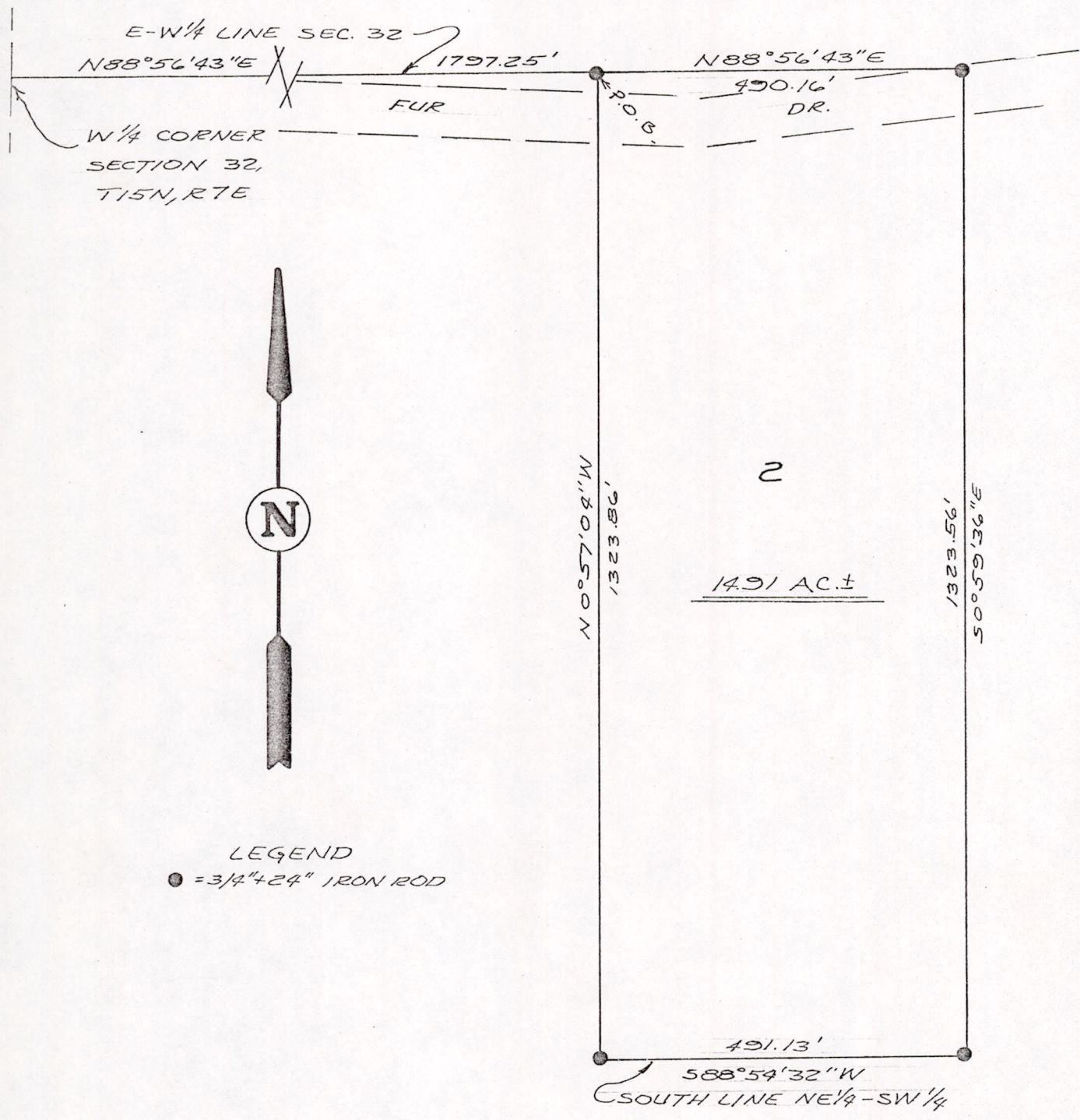

LEGEND
● = 3/4" x 24" IRON ROD

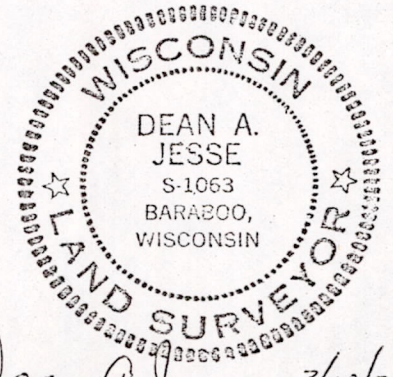

BY: Dean A. Jesse 3/28/73
REGISTERED LAND SURVEYOR

I hereby certify that I have surveyed the property shown on this plat and that this plat is a correct representation of said survey to the best of my knowledge and belief.

SCALE: 1" = 200'

PROJECT NO.: 5076

POS 32150731002

PARCEL 2SURVEYOR'S CERTIFICATE

I, Dean Jesse, Registered Land Surveyor, hereby certify that I have surveyed and mapped a parcel of land located in the NE $\frac{1}{4}$ -SW $\frac{1}{4}$ Section 32, T15N, R7E, Town of Jackson, Adams County, Wisconsin, which is bounded by a line described as follows:

Commencing at the west one-quarter corner of said Section 32; thence N88°56'43"E, 1797.25 feet along the east-west one-quarter of said Section 32 to the point of beginning;

thence N88°56'43"E, 490.16 feet along the east-west one-quarter line of said Section 32; thence S0°59'36"E, 1323.56 feet to a point on the south line of the NE $\frac{1}{4}$ -SW $\frac{1}{4}$ of said Section 32; thence S88°54'32"W, 491.13 feet along the south line of the NE $\frac{1}{4}$ -SW $\frac{1}{4}$ of said Section 32; thence N0°57'04"W, 1323.86 feet to the point of beginning.

Said parcel contains 14.91 acres, more or less, and is subject to easements of record.

Dean A. Jesse
Dean Jesse
Registered Land Surveyor

3/28/73
Date

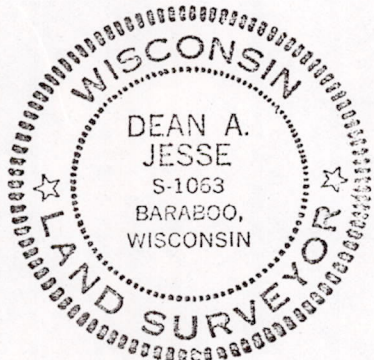

P0532150731002