

MID-STATE ASSOCIATES INC. BARABOO, WISCONSIN 53913

**ADAMS COUNTY CERTIFIED SURVEY MAP NO. \_\_\_\_\_**

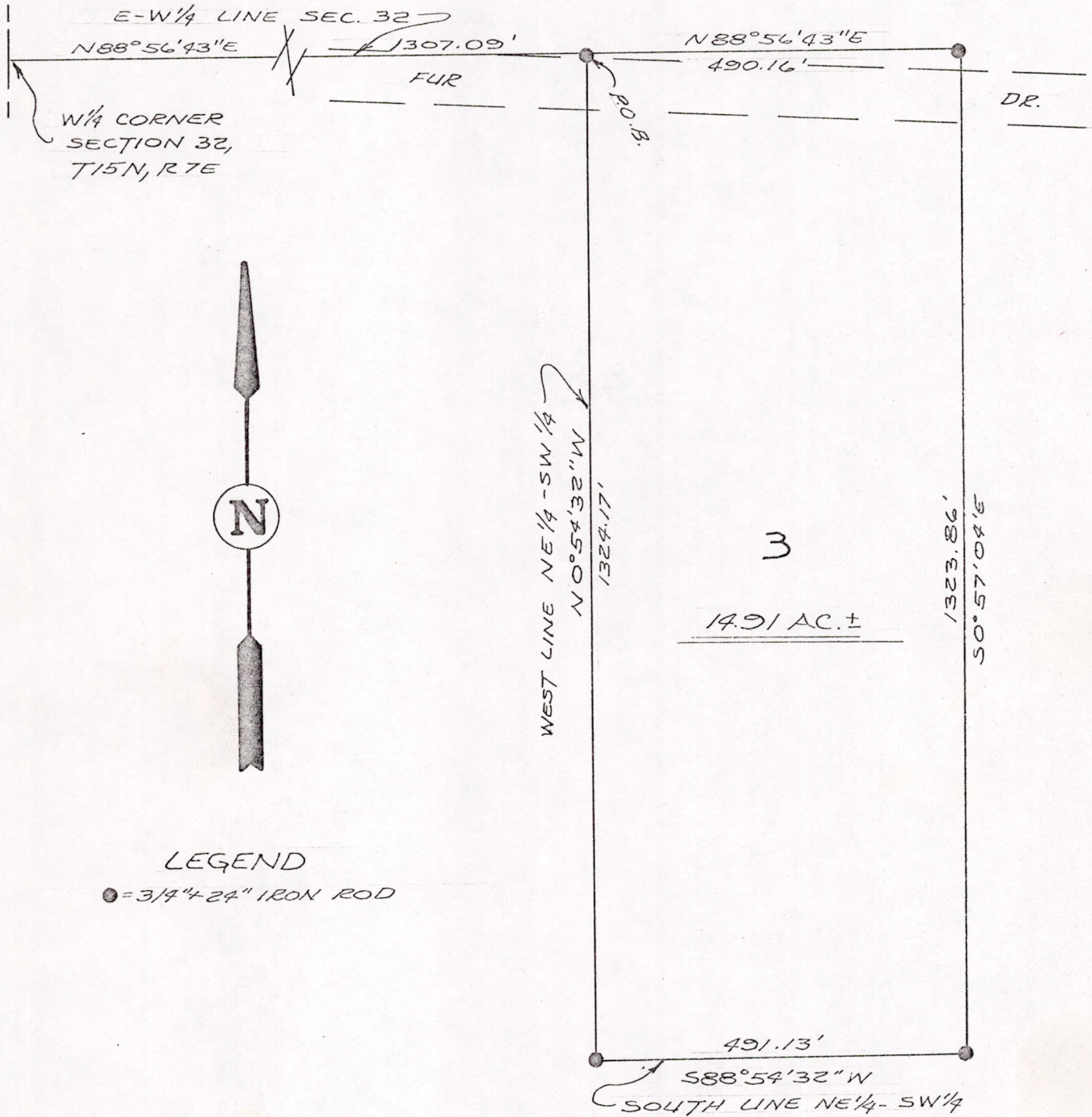

LEGEND

● = 3/4" x 24" IRON ROD

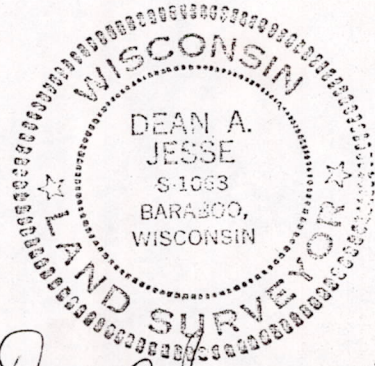

BY: Dean A. Jesse 3/29/73  
REGISTERED LAND SURVEYOR

I hereby certify that I have surveyed the property shown on this plat and that this plat is a correct representation of said survey to the best of my knowledge and belief.

SCALE: 1" = 200'

PROJECT NO.: 5076

Pos 38-25F-26 50731003

PARCEL 3SURVEYOR'S CERTIFICATE

I, Dean Jesse, Registered Land Surveyor, hereby certify that I have surveyed and mapped a parcel of land located in the NE $\frac{1}{4}$ -SW $\frac{1}{4}$  Section 32, T15N, R7E, Town of Jackson, Adams County, Wisconsin, which is bounded by a line described as follows:

Commencing at the west one-quarter corner of said Section 32; thence N88°56'43"E, 1307.09 feet along the east-west one-quarter line of said Section 32 to the point of beginning;

thence continuing N88°56'43"E, 490.16 feet along the east-west one-quarter line of said Section 32; thence S0°57'04"E, 1323.86 feet to a point on the south line of the NE $\frac{1}{4}$ -SW $\frac{1}{4}$  of said Section 32; thence S88°54'32"W, 491.13 feet along the south line of the NE $\frac{1}{4}$ -SW $\frac{1}{4}$  of said Section 32 to the southwest corner thereof; thence N0°54'32"W, 1324.17 feet along the west line of the NE $\frac{1}{4}$ -SW $\frac{1}{4}$  of said Section 32 to the point of beginning.

Said parcel contains 14.91 acres, more or less, and is subject to easements of record.

Dean A. Jesse  
 Dean Jesse  
 Registered Land Surveyor

3/28/73  
 Date

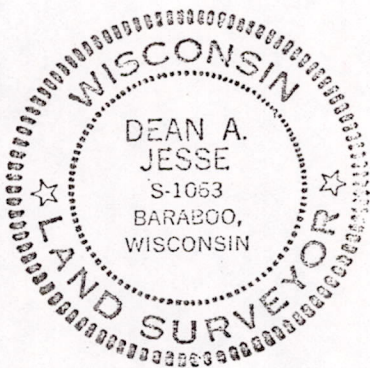

POS 32150731003