

copy

ADAMS

COUNTY CERTIFIED SURVEY MAP

A PART OF LOT 1 OF C.S.M. #4168 BEING A PART OF THE NE 1/4 OF THE SE 1/4;
A PART OF THE NW 1/4 OF THE SE 1/4; IN SECTION 32, T15N, R7E, E 1/4 COR.
TOWN OF JACKSON, ADAMS COUNTY, WISCONSIN. 32-15-7

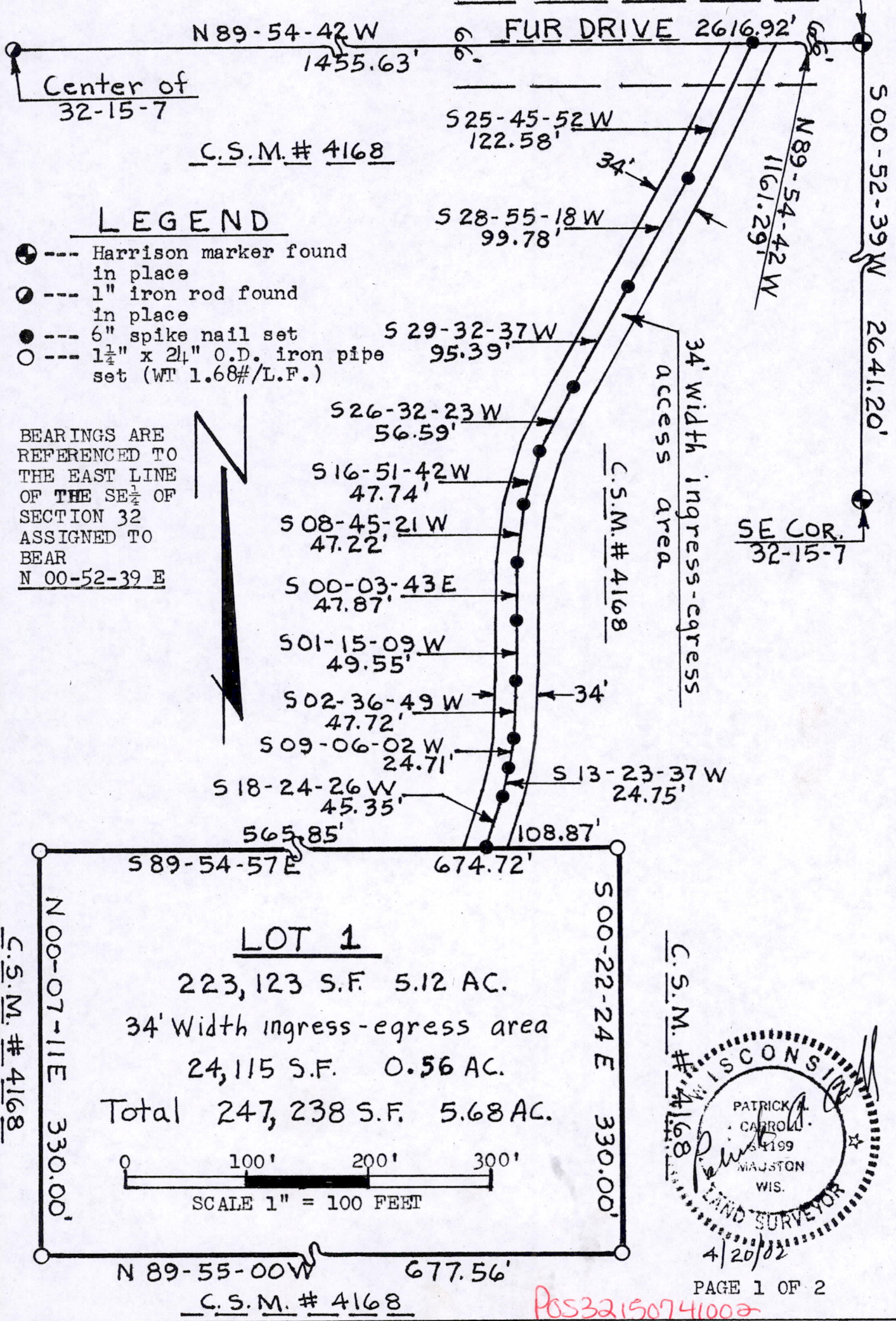

Pos32150741002

ADAMS

COUNTY CERTIFIED SURVEY MAP #

A PART OF LOT 1 OF C.S.M. #4168 BEING A PART OF THE NE 1/4 OF THE SE 1/4; A PART OF THE NW 1/4 OF THE SE 1/4; IN SECTION 32, T15N, R7E, TOWN OF JACKSON, ADAMS COUNTY, WISCONSIN.

SURVEYOR'S CERTIFICATE

I, Patrick A. Carroll, Registered Land Surveyor S-1199 for Carroll Surveying of Mauston, Wisconsin, hereby certify: That in compliance with the provisions of Chapter 236.34 of the Wisconsin Statutes and the subdivision regulations of Adams County, and under the direction of ROBERT BENZING, owner of said land, I did survey and map a part of Lot 1 of C.S.M. #4168 being a part of the NE 1/4 of the SE 1/4; a part of the NW 1/4 of the SE 1/4; in Section 32, T15N, R7E, in the Town of Jackson, Adams County, Wisconsin. That such map correctly represents the exterior boundaries and the subdivision of the land surveyed and mapped to the best of my knowledge and belief.

Commencing at the E 1/4 corner of said Section 32; thence along the east-west quarter line thereof bearing N 89-54-42 W, 1161.29 feet, to the point of beginning.

Thence along the centerline of a 34 foot width ingress-egress access area bearing S 25-45-52 W, 122.58 feet; thence bearing S 28-55-18 W, 99.78 feet; thence bearing S 29-32-37 W, 95.39 feet; thence bearing S 26-32-23 W, 56.59 feet; thence bearing S 16-51-42 W, 47.74 feet; thence bearing S 08-45-21 W, 47.22 feet; thence bearing S 00-03-43 E, 47.87 feet; thence bearing S 01-15-09 W, 49.55 feet; thence bearing S 02-36-49 W, 47.72 feet; thence bearing S 09-06-02 W, 24.71 feet; thence bearing S 13-23-37 W, 24.75 feet; thence bearing S 18-24-26 W, 45.35 feet, to a point in the north line of Lot 1 of this mapping, and end of the 34 foot width ingress-egress access area; thence along the north line of Lot 1 bearing S 89-54-57 E, 108.87 feet; thence bearing S 00-22-24 E, 330.00 feet; thence bearing N 89-55-00 W, 677.56 feet; thence bearing N 00-07-11 E, 330.00 feet; thence bearing S 89-54-57 E, 565.85 feet.

Lot 1 of this mapping contains 223,123 SQ. FT. in area or 5.12 acres. the 34 foot width ingress-egress access area contains 24,115 SQ. FT. in area or 0.56 acres.

the total area is 247,238 SQ. FT. in area or 5.68 acres.

This surveyed and mapped lands is subject to right-of-ways and easements of record.

Patrick A. Carroll

REGISTERED LAND SURVEYOR S-1199
PATRICK A. CARROLL APRIL 20, 2002
CARROLL SURVEYING, MAUSTON, WIS.

TOWN OF JACKSON APPROVAL

The Town of Jackson approves of this surveying and mapping.

Town Chairperson Date

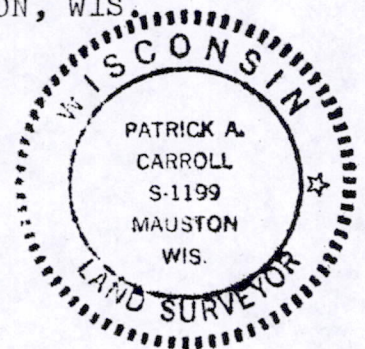

PS32150741002