

MORTGAGE INSPECTION

NOTE: THIS INSPECTION IS NOT INTENDED TO BE A SURVEY OF THE PREMISES. THIS INSPECTION IS FOR THE CLIENTS INFORMATION AND IS NOT TO BE USED FOR NEW CONSTRUCTION OR OTHER PURPOSES. ALL LOT LINE DISTANCES SHOWN ARE TAKEN FROM THE DEED FURNISHED BY THE CLIENT.

CLIENT: CENTURY 21 OWNER: DOUGLAS M. & PEGGY A. BERGH
 LENDER: N/A BUYER: N/A
 LOCATION: LOT 1, C.S.M. # 3262
 SECTION 33 T 15 N R 7 E, TOWN OF JACKSON
 CITY OF _____ COUNTY ADAMS
 VILLAGE OF _____

SENW + SWNE

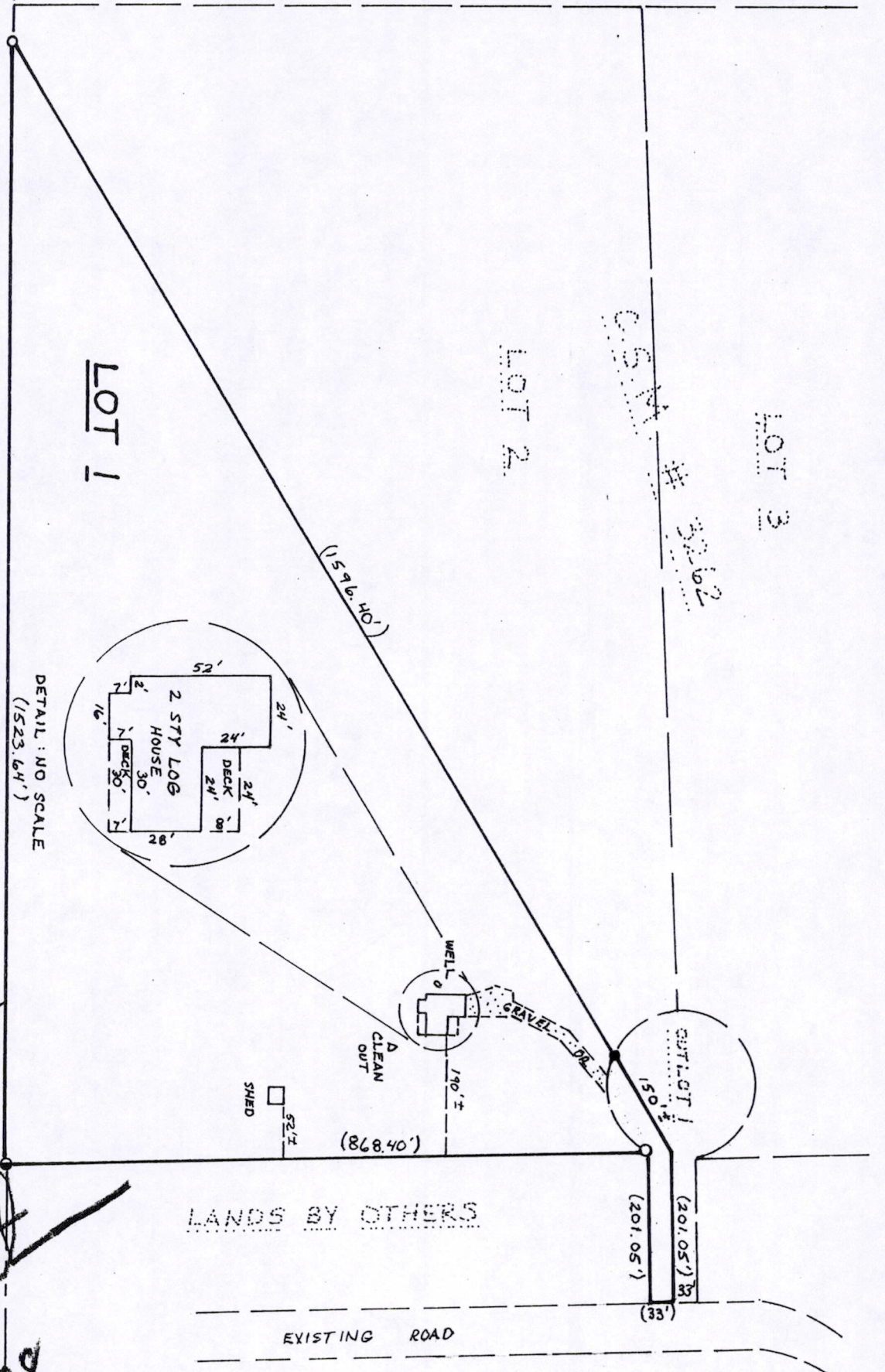
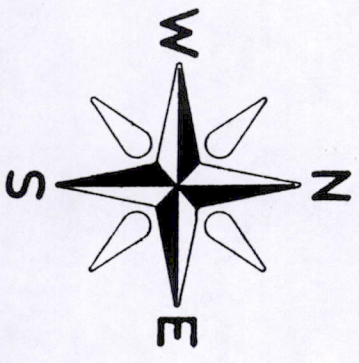

SCALE: 1" = 200'

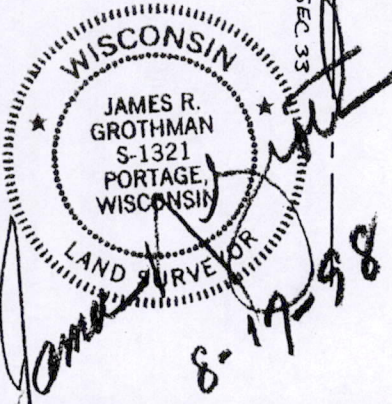

as prepared by:
GROTHMAN & ASSOCIATES, S.C.
LAND SURVEYORS
 P.O. BOX 373
 PORTAGE, WI 53901

COPY

- LEGEND**
- = 3/4" ROD FND.
 - = 1" PIPE FND.
 - = 2" PIPE FND.
 - () = RECORD INFO.
 - = IRON STAKE FOUND
 - ◆ = MONUMENT FOUND
 - ⊥ = NO MATERIAL EVIDENCE FOUND

REF. NO. _____
 SHEET 1 OF 2 FILE NO. 695-312
 C.A.E.

Pos33150711002