

filed for record this 17th
 day of August 1983
 per 59.60 Wisconsin Statutes.
S. Rhinehart
 ADAMS COUNTY SURVEYOR

PROJECT NO. 338320
 CLIENT: KEN HOLDERMAN
 STREET: _____
 CITY: OXFORD, WIS.

M.S.A. FILE NO. 38-25F-245
 SHEET 1 OF 1
 SIDE 1 OF 2

MID-STATE ASSOCIATES INC. FRIENDSHIP, WISCONSIN 53934
ADAMS COUNTY CERTIFIED MAP NO. _____

PART OF THE SOUTHEAST QUARTER OF THE NORTHEAST QUARTER OF SECTION 33, AND PART OF THE SOUTHWEST QUARTER OF THE NORTHWEST QUARTER AND PART OF THE NORTHWEST QUARTER OF THE SOUTHWEST QUARTER OF SECTION 34, ALL IN TOWN 15 NORTH, RANGE 7 EAST, TOWN OF JACKSON, ADAMS COUNTY, WISCONSIN, ALSO BEING PART OF ADAMS COUNTY CERTIFIED SURVEY MAP NO. 510.

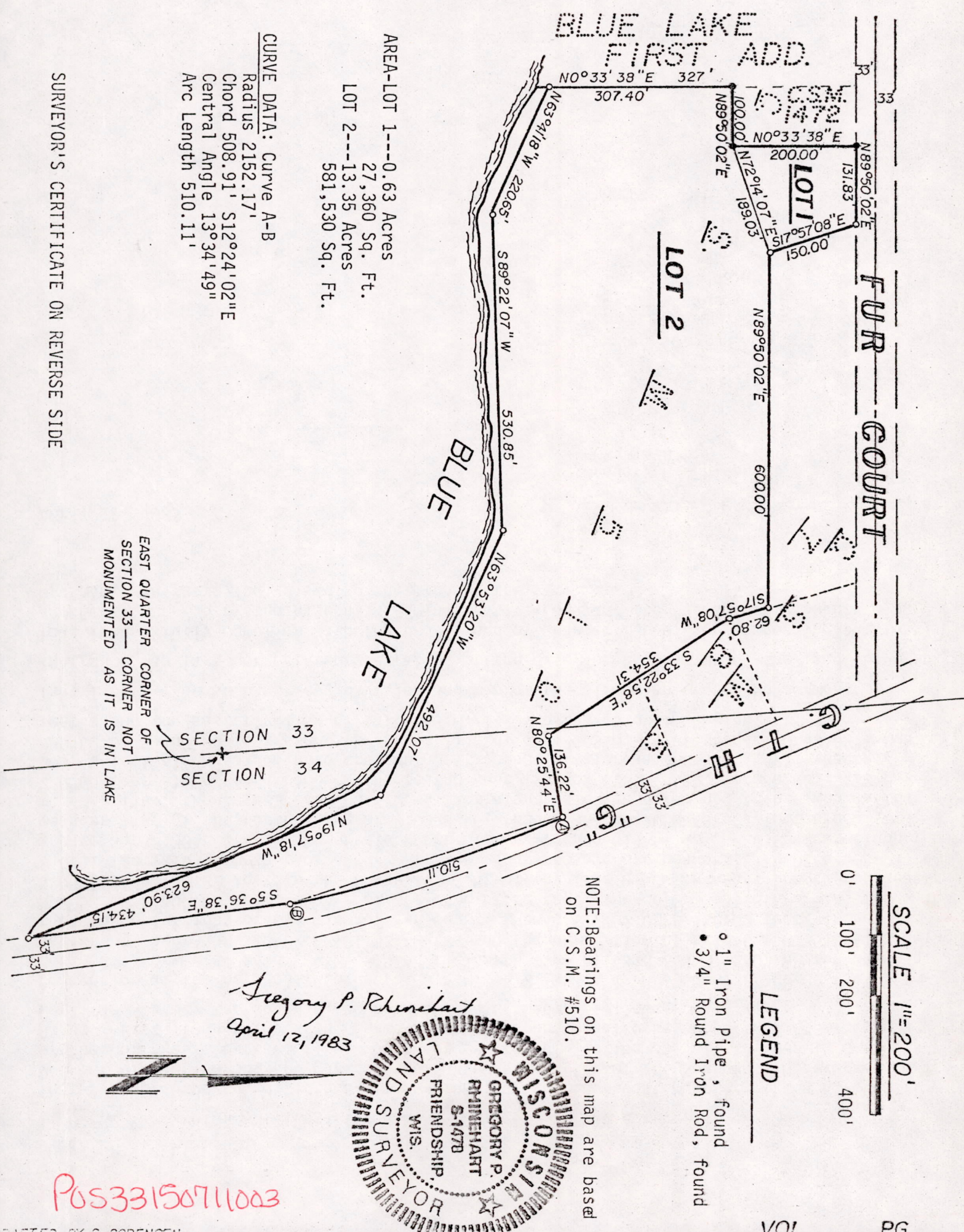

AREA-LOT 1---0.63 Acres
 27,360 Sq. Ft.
 LOT 2---13.35 Acres
 581,530 Sq. Ft.

CURVE DATA: Curve A-B
 Radius 2152.17'
 Chord 508.91' S12°24'02"E
 Central Angle 13°34'49"
 Arc Length 510.11'

SURVEYOR'S CERTIFICATE ON REVERSE SIDE

EAST QUARTER CORNER OF SECTION 33 — CORNER NOT MONUMENTED AS IT IS IN LAKE

Pos33150711003

SURVEYOR'S CERTIFICATE

I, GREGORY P. RHINEHART, Registered Land Surveyor, hereby certify:

That I have surveyed, divided and mapped part of the Southeast Quarter of the Northeast Quarter of Section 33, and part of the Southwest Quarter of the Northwest Quarter and part of the Northwest Quarter of the Southwest Quarter of Section 34, all in Town 15 North, Range 7 East, Town of Jackson, Adams County, Wisconsin, also being part of Adams County Certified Survey Map No. 510, bounded and described as follows:

Commencing at the northeast corner of C.S.M. 1472, which is N89°50'02"E 100.00 feet from the northwest corner of said C.S.M. 510 on the north line of said C.S.M. 510 and the point of beginning, thence N89°50'02"E 131.83 feet along the north line of said C.S.M. 510 also being the southerly right-of-way line of Fur Court, thence S17°57'08"E 150.00 feet, thence N89°50'02"E 600.00 feet, thence S17°57'08"E 62.80 feet, thence S33°22'58"E 354.31 feet, thence N80°25'44"E 136.22 feet to the westerly right-of-way line of C.T.H. "G", thence southeasterly 510.11 feet along the arc of a curve to the right whose chord bears S12°24'02"E 508.91 feet, thence S5°36'38"E 434.15 along said right-of-way, thence N19°57'18"W 623.90 feet along the meander line of the north shore of Blue Lake, thence N63°53'20"W 492.07 feet along said meander line, thence S89°22'07"W 530.85 feet along said meander line, thence N63°41'18"W 220.65 feet along said meander line to the west line of C.S.M. 510, thence N0°33'38"E 307.40 feet along said line to the southwest corner of aforesaid C.S.M. 1472, thence N89°50'02"E 100.00 feet along the south line of said C.S.M. 1472, thence N0°33'38"E 200.00 feet along the easterly line of said C.S.M. 1472 to the point of beginning;

That I have made such survey, division and map at the direction of Ken Holderman;

That such map is a correct representation of the exterior boundaries of the land surveyed;

That I have fully complied with the provisions of Chapter 236 of the Wisconsin Statutes and Section A-E 5 of the Wisconsin Administrative Code and the Adams County Subdivision Ordinance in surveying, dividing and mapping the same.

April 12, 1983

Gregory P. Rhinehart
RLS 1478

Gregory P. Rhinehart

