

PLAT OF SURVEY

Located in GL1, Section 34 and NE¼-NE¼, Section 33, T15N, R7E,
Town of Jackson, Adams County, Wisconsin

Graphic scale in feet:

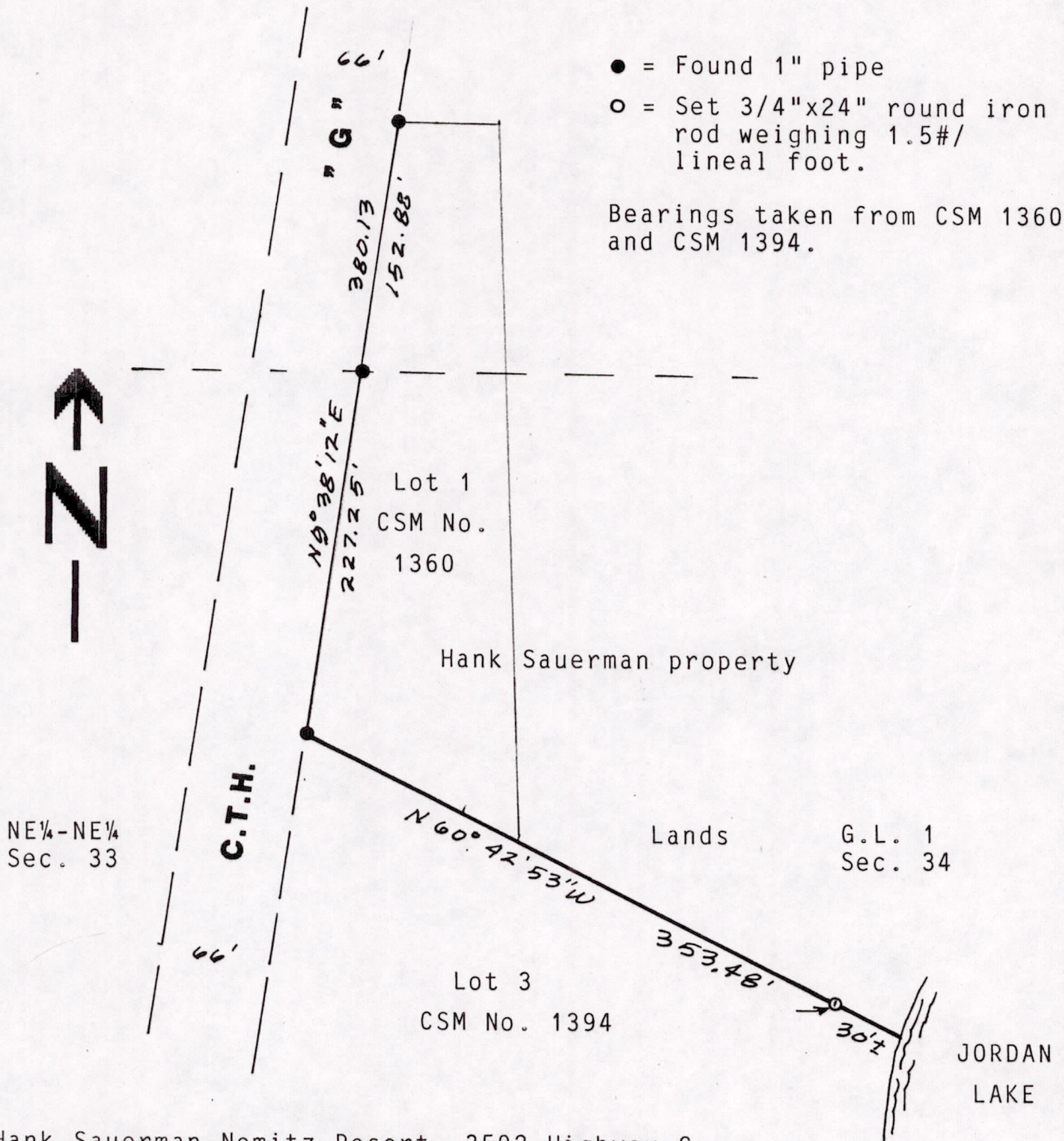
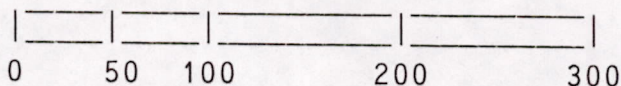

Client: Hank Sauerman, Nemitz Resort, 3502 Highway G
Wisconsin Dells, WI 53965.

CARLSON SURVEYING, 127 10th. Ave., Baraboo, WI 53913. Tel 608-356-3816.

SURVEYORS CERTIFICATE:

I, Kenneth G. Carlson, registered land surveyor, hereby certify that I have surveyed, staked and mapped the above shown line, being the north line of CSM No. 1394 and have complied with the provisions of A-E 7 of the Wisconsin Adm. Code to the best of my knowledge, information and belief.

April 12, 1991
Date

Kenneth G. Carlson
Kenneth G. Carlson

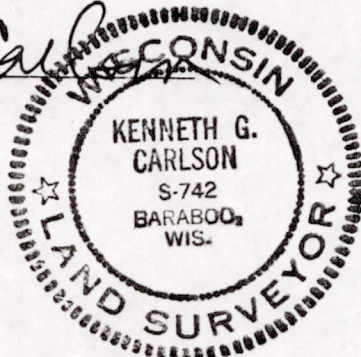

Pos 33150711004