

PLAT OF SURVEY

LEGAL DESCRIPTION

BEING LOT 2, CERTIFIED SURVEY MAP NUMBER 785, LOCATED IN THE SE1/4 OF THE NE1/4, SECTION 33, AND THE SW1/4 OF THE NW1/4, SECTION 34, T. 15N, R. 7E, TOWN OF JACKSON, ADAMS COUNTY, WISCONSIN.

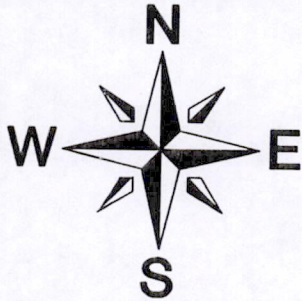

BASIS OF BEARINGS: IS THE WESTERLY RIGHT-OF-WAY LINE OF C.T.H. G, WHICH IS RECORDED TO BEAR S20°20'38"E PER C.S.M. 785.

SCALE: 1" = 50'

LEGEND

- ⊙ 1" IRON PIPE FND.
- △ SEPTIC VENT
- ⊕ WELL
- ⊗ CONCRETE COOKIE
- ⊙ ADAMS CO. MON. FND.
- () PREVIOUS SURVEY OR RECORD DATA

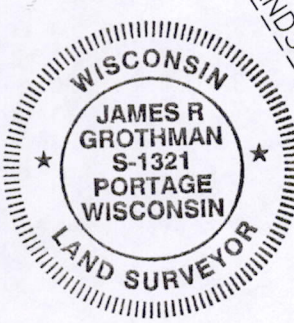
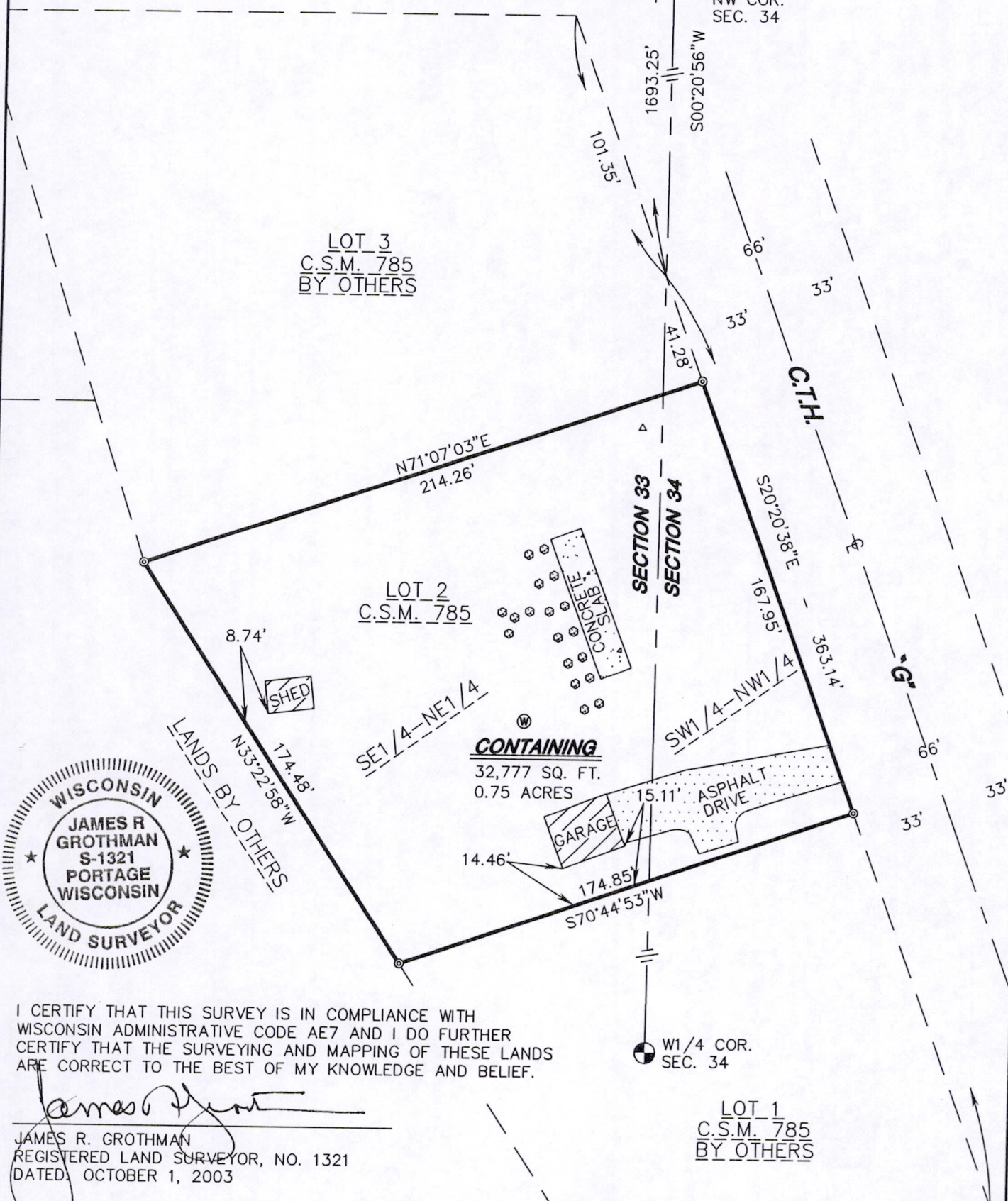

I CERTIFY THAT THIS SURVEY IS IN COMPLIANCE WITH WISCONSIN ADMINISTRATIVE CODE AE7 AND I DO FURTHER CERTIFY THAT THE SURVEYING AND MAPPING OF THESE LANDS ARE CORRECT TO THE BEST OF MY KNOWLEDGE AND BELIEF.

James R. Grothman
 JAMES R. GROTHMAN
 REGISTERED LAND SURVEYOR, NO. 1321
 DATED: OCTOBER 1, 2003

LOT 1
 C.S.M. 785
 BY OTHERS

As prepared by: GROTHMAN & ASSOCIATES, S.C. LAND SURVEYORS Phone Portage (608) 742-7788 Phone Sauk (608) 644-8877 Fax (608) 742-0434 PO BOX 373 PORTAGE, WI 53901	OWNER	CLIENT
	ANTOINETTE SWIATEK 4537 SOUTH SPALDING CHICAGO, IL 60632	ATTORNEY LEONARD BLUM 20 N. CLARK STREET, STE. 801 CHICAGO, IL 60602
	PROJ: 903-760 DWG: 903760	DRAFTED BY: P. ROWE CHECKED BY: JRG
		SHEET 1 OF 2 FILE NO. 903-760

Copy

POS33150711005