

PLAT OF SURVEY

Located in the NW1/4-SW1/4, Section 33, T15N, R7E, Town of Jackson, Adams County, Wisconsin.

Scale 1"=200'

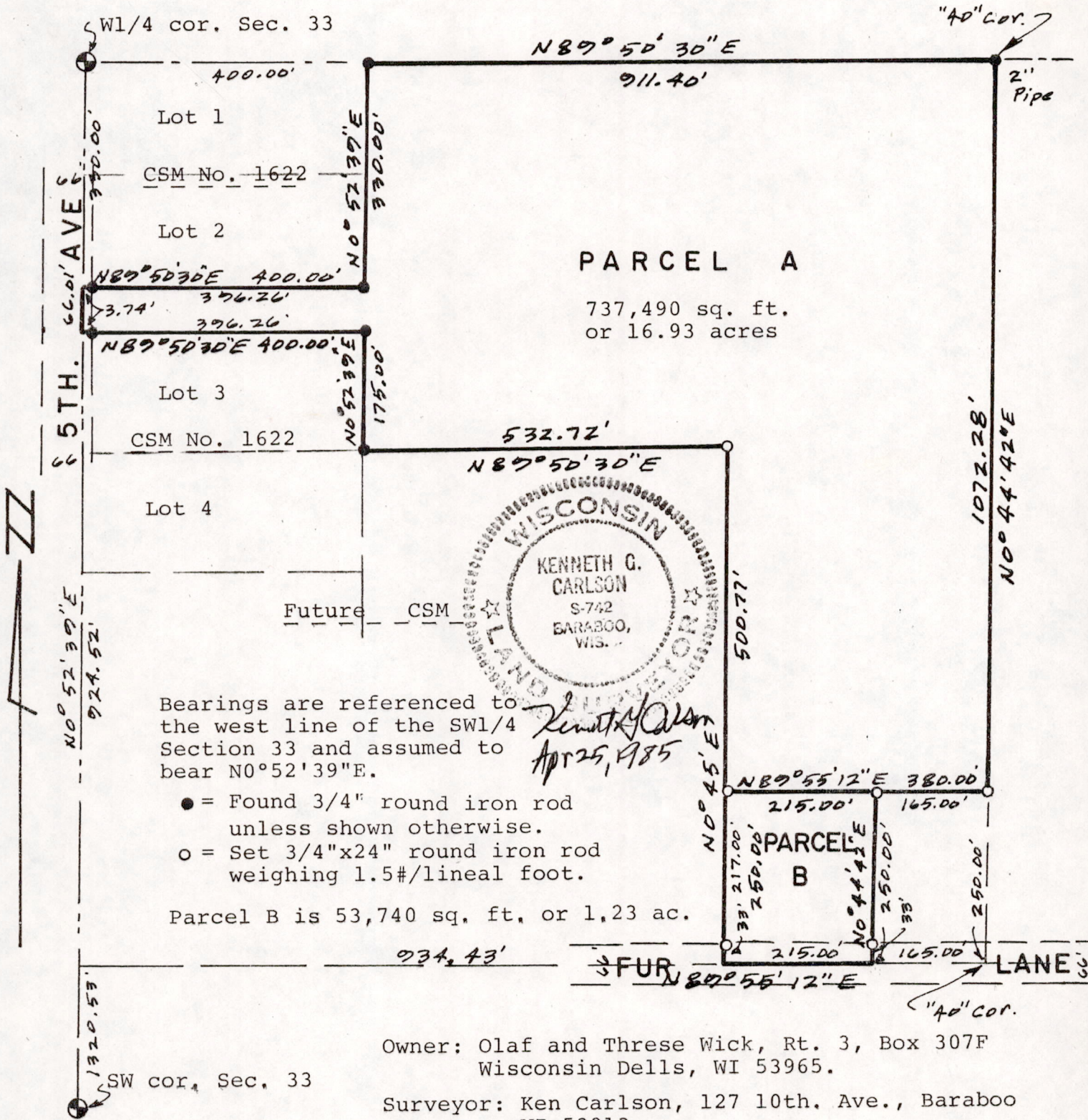

Bearings are referenced to the west line of the SW1/4 Section 33 and assumed to bear N0°52'39"E.

- = Found 3/4" round iron rod unless shown otherwise.
- = Set 3/4"x24" round iron rod weighing 1.5#/lineal foot.

Parcel B is 53,740 sq. ft. or 1.23 ac.

Owner: Olaf and Threse Wick, Rt. 3, Box 307F Wisconsin Dells, WI 53965.

Surveyor: Ken Carlson, 127 10th. Ave., Baraboo WI 53913.

Description of Parcel A: A parcel of land located in the NW1/4-SW1/4, Section 33, T15N, R7E, Town of Jackson, Adams County, Wisconsin bounded by the following described line: Beginning at the northeast corner of Lot 1, CSM No. 1622; thence N89°50'30"E along the "40" line, 911.40 feet to the northeast corner of said NW1/4-SW1/4; thence S0°44'42"W along the "40" line, 1072.28 feet to a point that is 250.00 feet from the southeast corner of said NW1/4-SW1/4; thence S89°55'12"W, 380.00 feet; thence N0°45'E, 500.77 feet; thence S89°50'30"W, 532.72 feet to the east line of said CSM No. 1622; thence N0°52'39"E, 175.00 feet; thence S89°50'30"W, 400.00 feet; thence N0°52'39"E, 66.01 feet; thence N89°50'30"E, 400.00 feet; thence N0°52'39"E, 330.00 feet to the point of beginning. Said parcel contains 16.93 acres.

Description of Parcel B: A parcel of land located in the NW1/4-SW1/4, Section 33, T15N, R7E, Town of Jackson, Adams County, Wisconsin bounded by the following described line: Commencing at the southwest corner of said Section 33; thence N0°52'39"E along the section line, 1320.53 feet to the "40" corner; thence N89°55'12"E along the "40" line, 934.43 feet to the point of beginning; thence N0°45'E, 250.00 feet; thence N89°55'12"E, 215.00 feet; thence S0°44'42"W, 250.00 feet; thence S89°55'12"W, 215.00 feet to the point of beginning. Said parcel contains 1.23 acres.

Continued on next page.

POS33150731001

Parcel B creates a ninth lot and must be transferred to an adjacent property owner or transferred after 5 years according to the Adams County Subdivision Ordinance.

Surveyors Certificate:

I, Kenneth G. Carlson, registered land surveyor, hereby certify that I have surveyed, staked, mapped and described the above parcels and have complied with the provisions of A-E 5, Wis. Adm. Code to the best of my knowledge and belief.

April 25, 1985 Kenneth G. Carlson

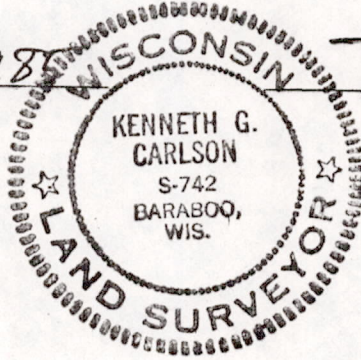

POS33150731001