

# PLAT OF SURVEY

A PART OF THE NE $\frac{1}{4}$  OF THE SW $\frac{1}{4}$ ;  
 A PART OF THE W $\frac{1}{2}$  OF THE SE $\frac{1}{4}$ ;  
 ALL OF OUTLOT 1 OF C.S.M. #3594 RECORDED IN VOLUME 15  
 AT PAGE 300;  
 ALL IN SECTION 33, T15N, R7E, IN THE TOWN OF JACKSON,  
 ADAMS COUNTY, WISCONSIN.

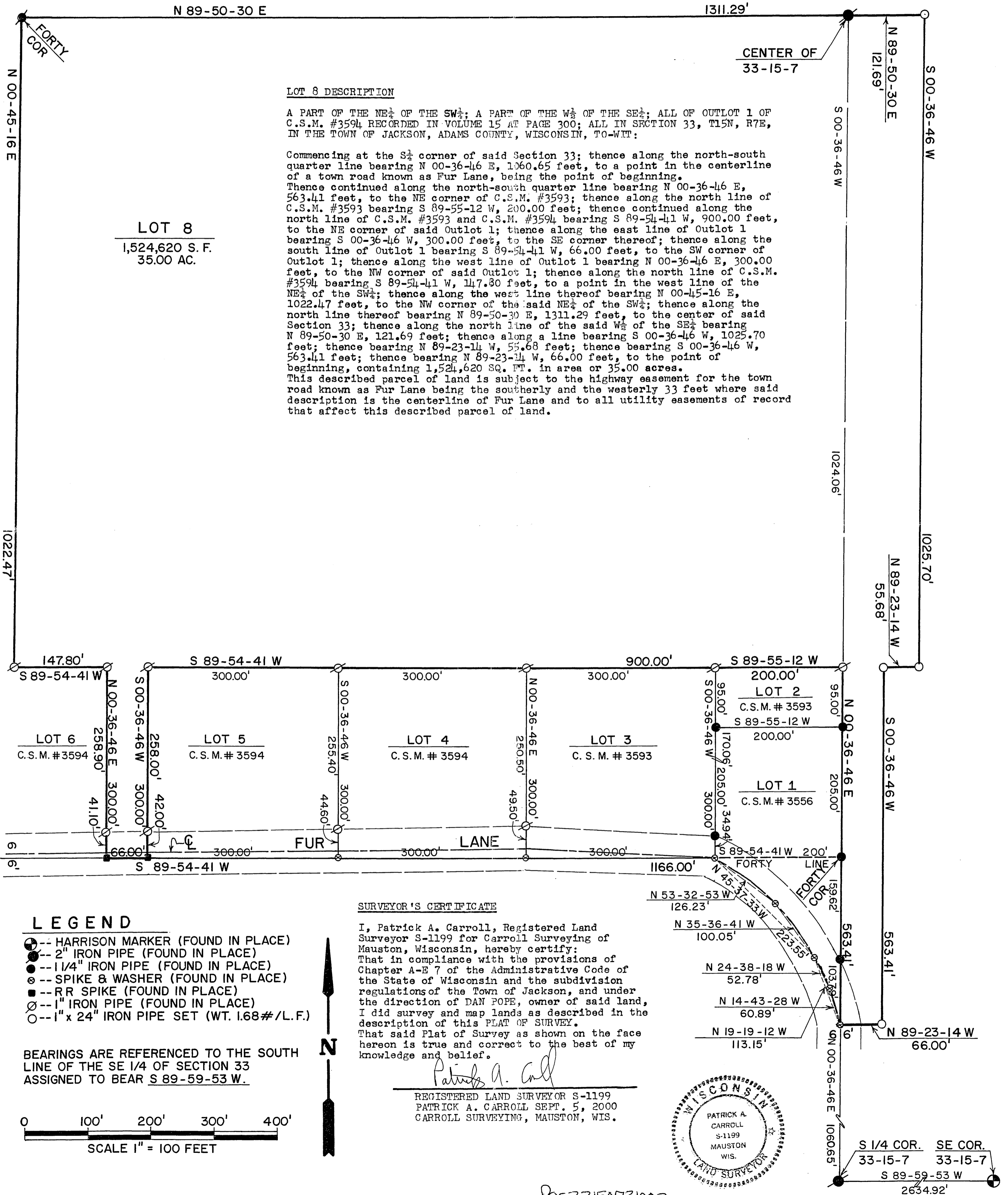

PO533150731002