

SW-SE 33-15-7

# MORTGAGE INSPECTION



**BIRRENKOTT  
SURVEYING, INC.**  
P.O. Box 237  
1677 N. Bristol Street  
Sun Prairie, Wisconsin 53590  
Phone (608) 837-7463  
Fax (608) 837-1081

### Surveyor's Certificate:

I, Daniel V. Birrenkott, have mapped and drawn the below described property and the below map is a true representation thereof and shows the size and the location of all visible structures and dimensions of all principal buildings thereon, boundary fences, apparent easements, roadways and visible encroachments, if any. This mortgage inspection is made for the exclusive use of the present owners of the property, and also those who purchase, mortgage, or guarantee the title within one year from the date hereof.

Daniel V Birrenkott, Registered Land Surveyor No. S-1531

**Note:** This inspection is not intended to be a survey of the premises. The client has waived the survey provision of Chapter A-E 7.01 via a letter on file with this office. This inspection is intended for the client's information and is not warranted for new construction or other purposes.

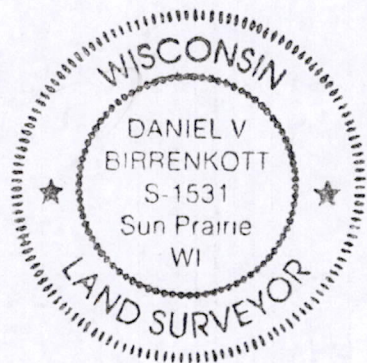
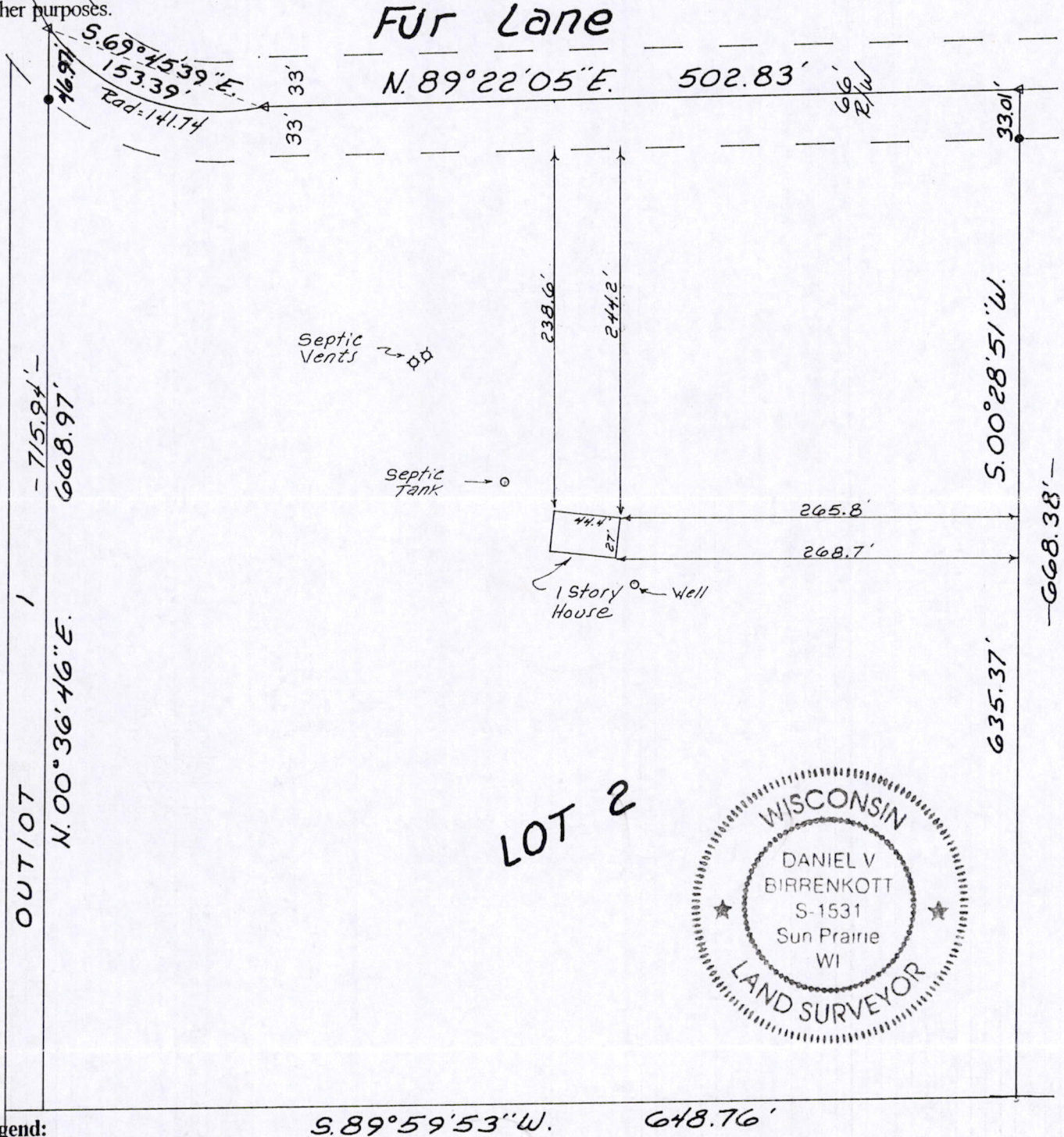

**Legend:**  
Scale: 1 inch = 100 feet

- = Iron stake found
- △ = Nail found

SWSE

Dated: 6-19-01  
 Surveyed: MK  
 Drawn: DRS  
 Checked: RLM  
 Approved: D.V.B.  
 Field book: 196/46  
 Comp. File: 010419

Description: lot 2 of Adams County Certified Survey Map No. 4139, AS Recorded February 21, 2001 AT 10:30 AM in Volume 19 of Certified Surveys on Pages 182-184 AS Document No. 400053. All Being in The Town of Jackson, County of Adams, State of Wisconsin.

Requested By: Bank of Sun Prairie  
228 E. Main St.  
 Purchaser: Sun Prairie, Wisconsin 53590  
 Address: Attn: Gayle Kuzenski 837-4511

Office Map No.: 010419

POS 33150741001