

MORTGAGE INSPECTION SURVEY

Located in
 Lot 1, CSM #4139,
 SW¼-SE¼, Section 33, T15N, R7E,
 Town of Jackson, Adams County, Wisconsin.

Carlson Surveying, Inc.
 1709 Ash St.
 Baraboo, WI 53913
 Tel-Fax: (608)356-8598

Client:
 Baraboo National Bank
 P.O. Box 577
 Lake Delton, WI 53940

Legend:

- = Found nail in centerline.
- () = Recorded as...

PARCEL DESCRIPTION:

Lot 1, CSM No. 4139, Adams County, Wisconsin.

Bearings and distances are referenced to
 CSM No. 4139.

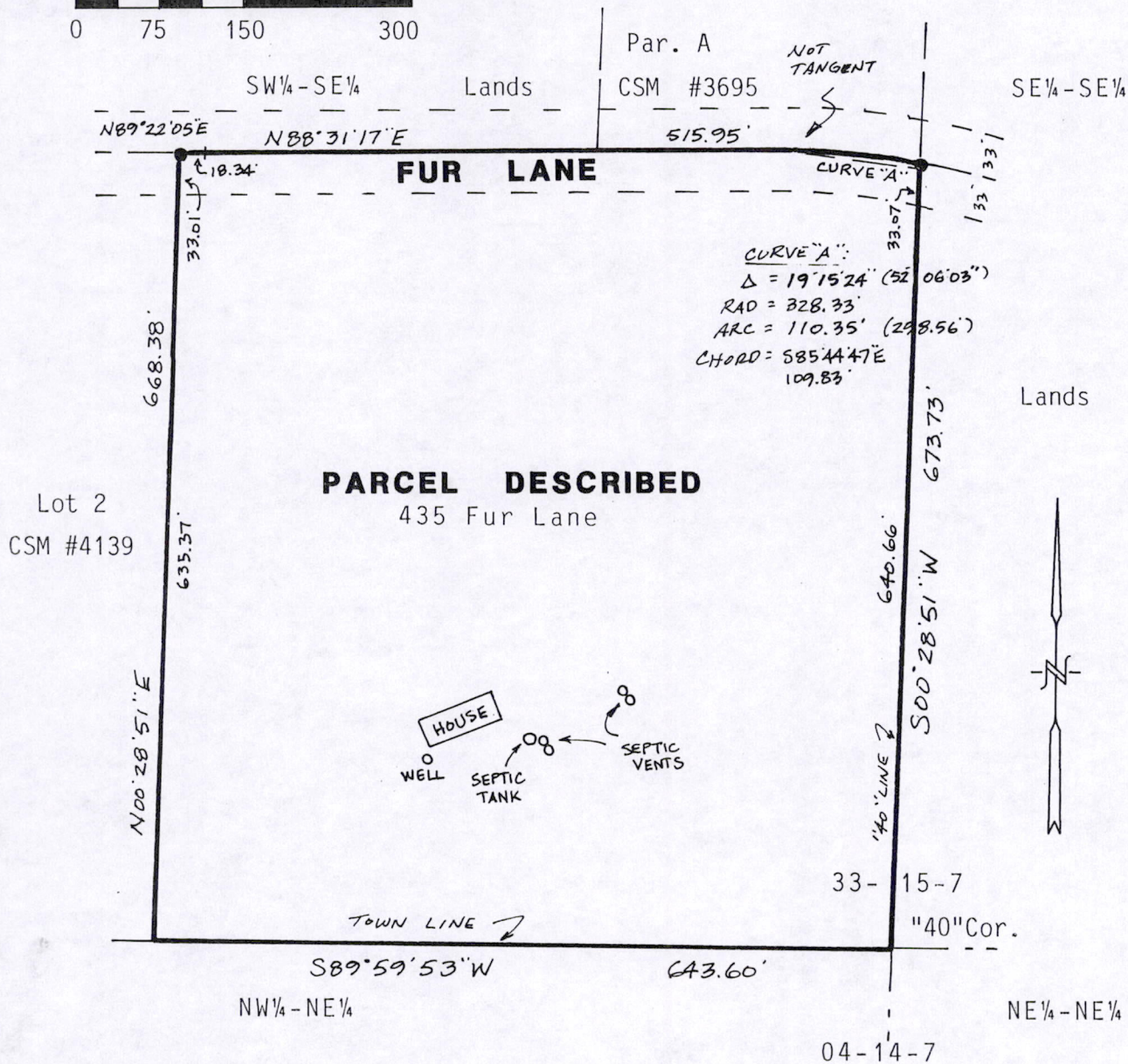
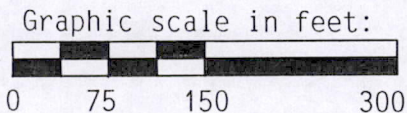

NOTE: This inspection is not intended to be a boundary survey of the property described. It is for the client's information and not intended to be used for new construction or purposes other than showing the location of the improvements. Lot line bearings and distances are taken from the description furnished by the client and not necessarily checked for accuracy by this survey.

An agreement has been signed between Carlson Surveying, Inc., and Baraboo National Bank to exclude all requirements of A-E 7 of the Wisconsin Administrative Code except preparation of a U.S. public land survey monument record and a map of the work performed.

SURVEYOR'S CERTIFICATE:

I, Steven M. Higley, registered land surveyor, hereby certify that I have located the improvements as shown on the above map to the best of my knowledge, information and belief.

POS33150741002

