

ADAMS COUNTY CERTIFIED SURVEY MAP

A PART OF THE S¹/₂ OF GOV'T LOT 1 IN SECTION 34, T15N, R7E, IN THE TOWN OF JACKSON, ADAMS COUNTY, WISCONSIN.

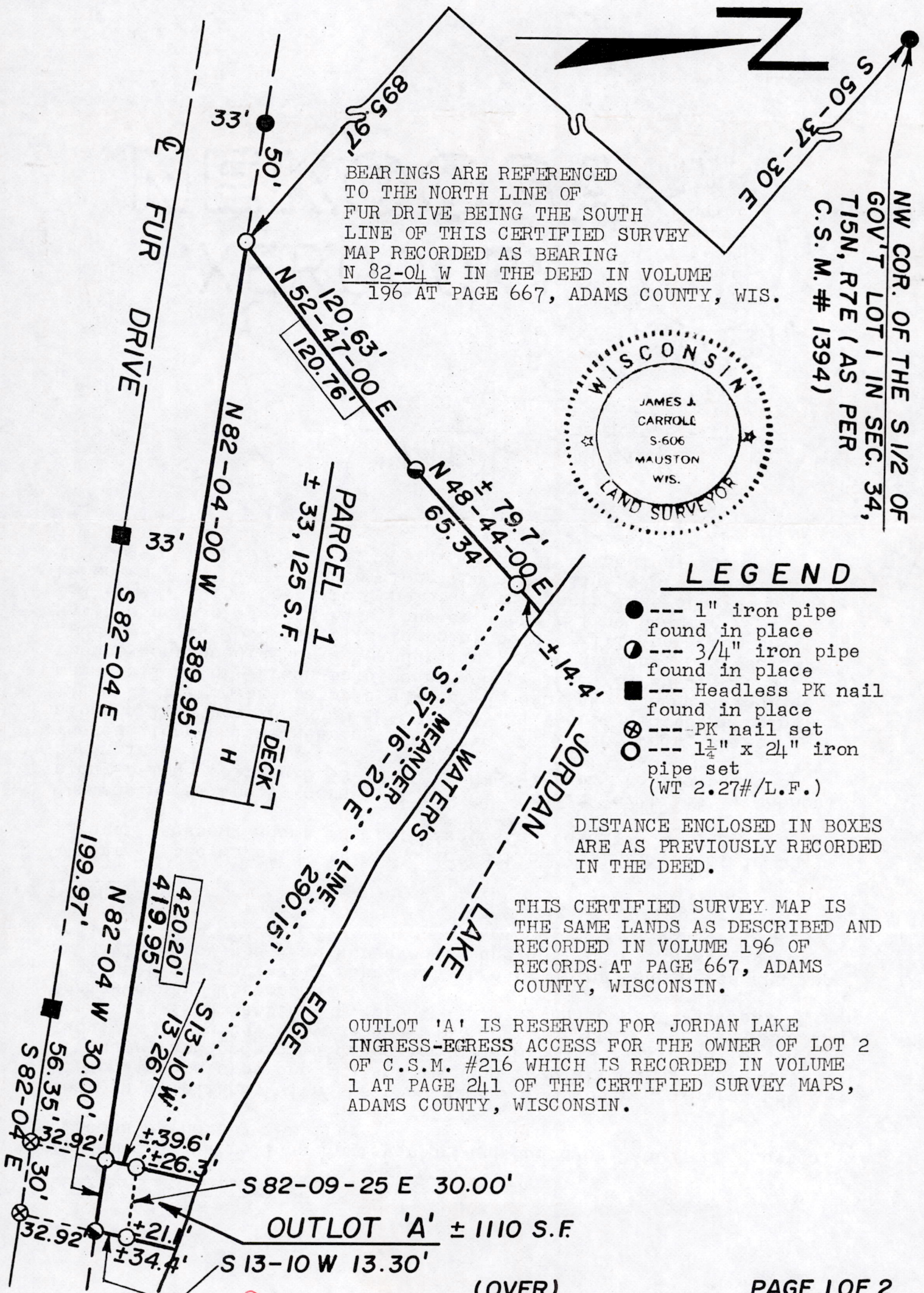

BEARINGS ARE REFERENCED TO THE NORTH LINE OF FUR DRIVE BEING THE SOUTH LINE OF THIS CERTIFIED SURVEY MAP RECORDED AS BEARING N 82-04 W IN THE DEED IN VOLUME 196 AT PAGE 667, ADAMS COUNTY, WIS.

NW COR. OF THE S¹/₂ OF GOV'T LOT 1 IN SEC. 34, T15N, R7E (AS PER C.S.M. # 1394)

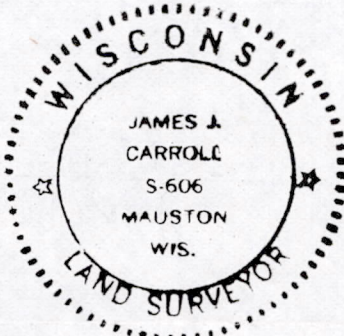

LEGEND

- --- 1" iron pipe found in place
- --- 3/4" iron pipe found in place
- --- Headless PK nail found in place
- ⊗ --- PK nail set
- --- 1 1/4" x 2 1/4" iron pipe set (WT 2.27#/L.F.)

DISTANCE ENCLOSED IN BOXES ARE AS PREVIOUSLY RECORDED IN THE DEED.

THIS CERTIFIED SURVEY MAP IS THE SAME LANDS AS DESCRIBED AND RECORDED IN VOLUME 196 OF RECORDS AT PAGE 667, ADAMS COUNTY, WISCONSIN.

OUTLOT 'A' IS RESERVED FOR JORDAN LAKE INGRESS-EGRESS ACCESS FOR THE OWNER OF LOT 2 OF C.S.M. #216 WHICH IS RECORDED IN VOLUME 1 AT PAGE 241 OF THE CERTIFIED SURVEY MAPS, ADAMS COUNTY, WISCONSIN.

OUTLOT 'A' ± 1110 S.F.

Pos34150701001

SURVEYOR'S CERTIFICATE

I, James J. Carroll, a Registered Land Surveyor S-606, of Mauston, Wisconsin, hereby certify:

That in compliance with the provisions of Chapter 236.34 of the Wisconsin Statutes and the subdivision regulations of the County of Adams, and under the direction of JAMES WENKMAN, owner of said land, I did survey, divide and map a part of the S $\frac{2}{2}$ of ~~XXXXXX~~ Gov't Lot 1 in Section 34, T15N, R7E, in the Town of Jackson, Adams County, Wisconsin. That such map correctly represents the exterior boundaries and the subdivision of the land surveyed to the best of my knowledge and belief.

DESCRIPTION

A part of the S $\frac{2}{2}$ of Gov't Lot 1 in Section 34, T15N, R7E, in the Town of Jackson, Adams County, Wisconsin, to-wit:

Commencing at the NW corner of the S $\frac{2}{2}$ of said Gov't Lot 1; thence along a line bearing S 50-37-30 E, 895.97 feet, to the point of beginning. Thence along a line bearing N 52-47-00 E, 120.63 feet; thence along a line bearing N 48-44-00 E, 65.34 feet, said point being along a line bearing N 48-44-00 E, 65.34 feet; thence along a meander line of Jordan Lake; thence along a line bearing S 82-09-25 E, 30.00 feet, said point being +21.1 feet from the water's edge of Jordan Lake; thence along a line bearing S 13-10 W, 13.30 feet, to a point in the north line of a town road known as FUR DRIVE; thence along the north line thereof bearing N 82-04-00 W, 419.95 feet, to the point of beginning.

James J. Carroll
REGISTERED LAND SURVEYOR S-606
JAMES J. CARROLL SEPT. 7, 1987

