

# PLAT OF SURVEY

Located in Government Lot 2, Section 34, T15N, R7E,  
Town of Jackson, Adams County, Wisconsin.

Client: % Linda Schultz, First Weber Realty, PO Box 539, Lake Delton, WI, 53940

Carlson Surveying, Inc., 1709 Ash St., Baraboo, WI, 53913  
Phone & FAX (608) 356-8598

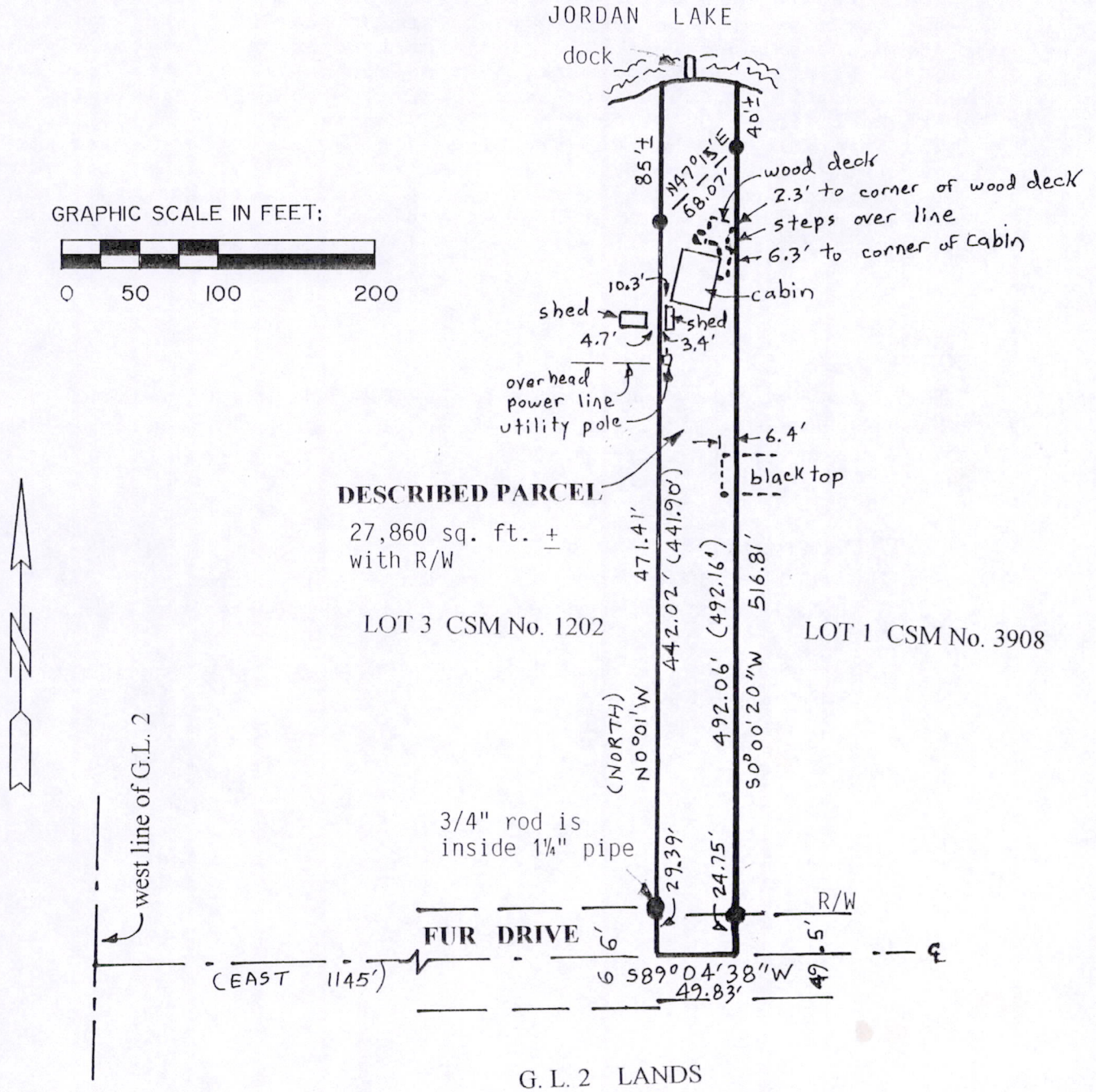

● = Found 3/4" round iron rod  
( ) = recorded as

Bearings are referenced west line of Lot 1, CSM No. 3908 and assumed to bear S0°00'20"W.

MARK C. CARLSON  
S-2001  
Baraboo,  
WI

*Mark Carlson*

8-21-02

Pos 34150702002

**LEGAL DESCRIPTION (Vol. 142 Page 37):**

The Westerly Half (Wly 1/2) of a part of Government Lot Two (2) Section Thirty-four (34) Township Fifteen (15) North, Range Seven (7) East, more particularly described as follows, to-wit: Commencing in the center line of the East and West highway running through said Lot 2 of said Section 34, Township 15 North, Range 7 East, that is 1145 feet due East of the West line of said Lot 2; thence running due North parallel with the West line of said Lot 580 feet more or less to low water mark on the South shore of said Jordan Lake; thence Easterly along the said South shore of said Jordan Lake at low water mark, to a point that is 100 feet due East of the North and Southwest line; thence due South parallel with said West line, 580 feet more or less to the center line of the said East and West highway crossing said Lot 2; thence Westerly the center line of said East and West highway 100 feet to the place of commencement. Hereby conveying and intending to convey a strip of land running from the center line of said East and West highway 100 feet in width to the said Jordan Lake at low water mark.

**SURVEYOR'S CERTIFICATE:**

I, Mark C. Carlson, registered land surveyor, hereby certify that I have surveyed, staked and mapped the above described parcel and have complied with the provisions of A-E 7 of the Wisconsin Administrative Code to the best of my information, knowledge and belief.

**SURVEYOR'S NOTE:**

- 1) This property is served from a well located east of Lot 1, CSM No. 3908.
- 2) A buried electronic dog fence is located on this parcel and serves Lot 1, CSM No. 3908.
- 3) This property is using the driveway on Lot 1, CSM No. 3908 to access Fur Drive and it has no driveway of it's own to said road.

