

SURVEYOR'S CERTIFICATE

I, Dennis J. Russell, Registered Land Surveyor hereby certify that on this date I have completed a survey for Greg Stroede of a parcel of land recorded in Volume 3165, Page 2 and Page 3 of Micro Records, Adams County Register of Deeds Office and described below.

That I have marked the corners or boundaries of said parcel on the ground by setting iron pipe stakes as shown on the map and that the following is the correct description as surveyed and staked out:

A part of Government Lot 2 of Section 34, T. 15 N.-R. 7 E., Town of Jackson, Adams County, Wisconsin and being more particularly described as follows:

Commencing at a point on the West line of said Government Lot 2 where the centerline of Fur Drive intersects said West line of Government Lot 2, said point also being the Northwest corner of Certified Survey Map Number 3338, recorded in Volume 14, Pages 78 and 79 of Certified Survey Maps, Adams County Register of Deeds Office and thence running North 89°-04'-22" East along the Centerline of said Fur Drive, 545.00 feet to the point of beginning; Thence N00°-03'-28" West along the West line of lands recorded in said Volume 3165, Pages 2 and 3 of said Micro Records, 373.26 feet to a meander corner, said point being 70 feet more or less from the waters edge of Jordan Lake; Thence North 50°-48'-52" East along a meander line of said Jordan Lake, 64.46 feet to a point which is 62 feet more or less from the waters edge of said Jordan Lake; Thence South 00°-03'-28" East, along the East line of lands recorded in said Volume 3165, Pages 2 and 3 of Micro Records to a point on the centerline of Fur Drive; Thence South 89°-04'-22" West along the centerline of said Fur Drive, 50.01 feet to the point of beginning and containing 0.337 acres (14660 square feet) of land more or less and to include all the lands lying between the meander line and the waters edge of said Jordan Lake and the South 33 feet of the above described parcel being subject to the rights of the public for highway purposes.

Dennis J. Russell

DENNIS J. RUSSELL, R.L.S. NO. S-1397
DATED THIS 16TH DAY OF AUGUST, 2007

POS 3415070 2003

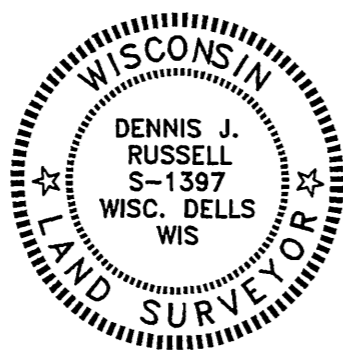

SEE DETAILED SKETCH FOR SHED ENCROACHMENTS.

NOTE: A RAILROAD SPIKE AND A PK NAIL OF UNKNOWN ORIGIN WERE FOUND IN PLACE. BY SPLITTING THE THE DIFFERENCE IN DISTANCE BETWEEN THE TWO POINTS, A POINT WAS ESTABLISHED AT THE INTERSECTION OF THE WEST LINE OF GOV'T. LOT 2 AND THE CENTERLINE OF FUR DRIVE.

THIS WOULD FIT THE CENTERLINE DISTANCES OF C.S.M. # 2905 AND CSM # 3338.

N.W. CORNER OF C.S.M. # 2905 AND C.S.M. # 3338.

DETAILED SKETCH OF SHED ENCROACHMENTS

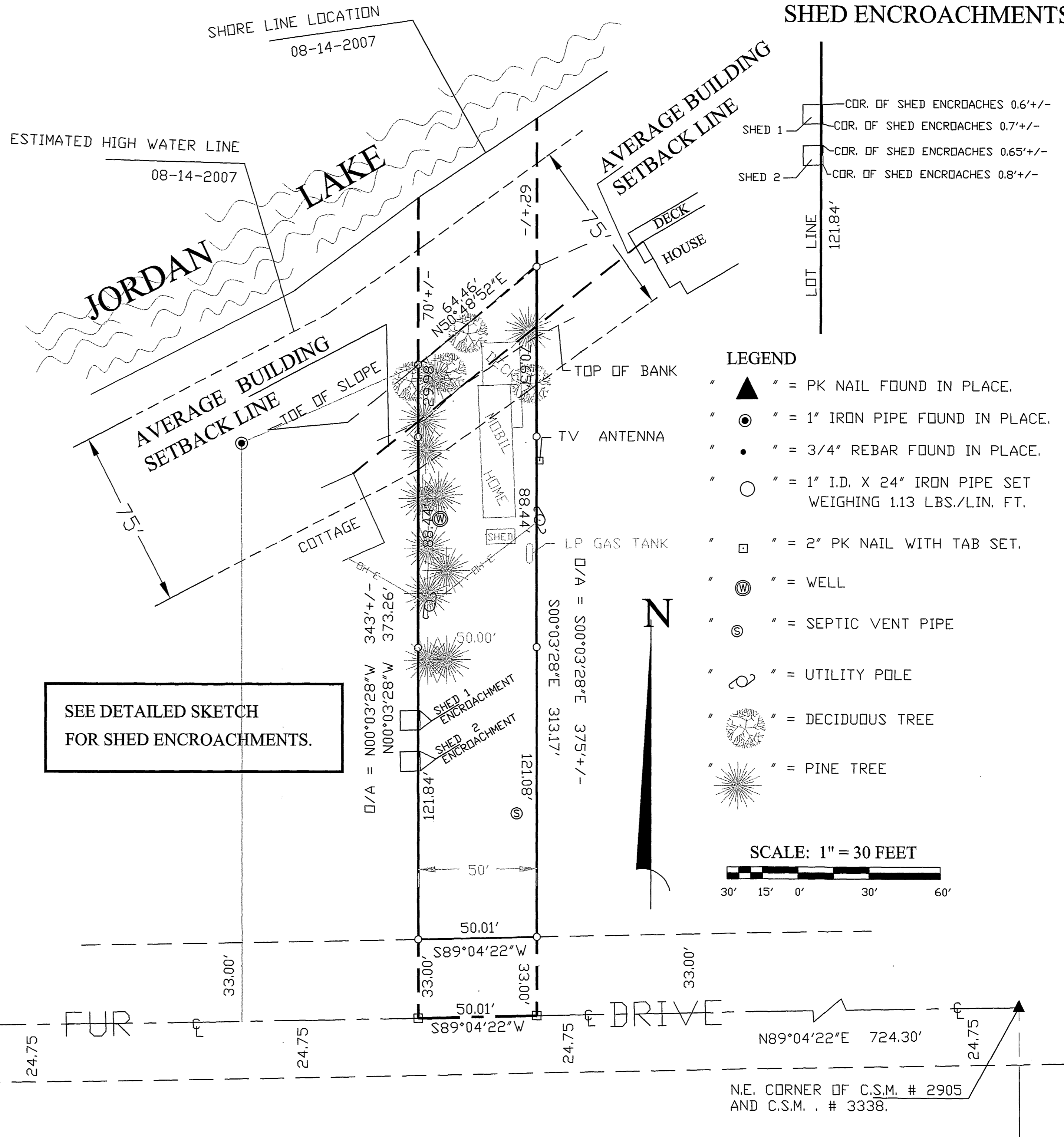

SHED 1 - COR. OF SHED ENCROACHES 0.6'+/-
COR. OF SHED ENCROACHES 0.7'+/-
SHED 2 - COR. OF SHED ENCROACHES 0.65'+/-
COR. OF SHED ENCROACHES 0.8'+/-

- LEGEND**
- " ▲ " = PK NAIL FOUND IN PLACE.
 - " ● " = 1" IRON PIPE FOUND IN PLACE.
 - " • " = 3/4" REBAR FOUND IN PLACE.
 - " ○ " = 1" I.D. X 24" IRON PIPE SET WEIGHING 1.13 LBS./LIN. FT.
 - " □ " = 2" PK NAIL WITH TAB SET.
 - " ⊗ " = WELL
 - " ⊙ " = SEPTIC VENT PIPE
 - " ⊕ " = UTILITY POLE
 - " 🌳 " = DECIDUOUS TREE
 - " 🌲 " = PINE TREE

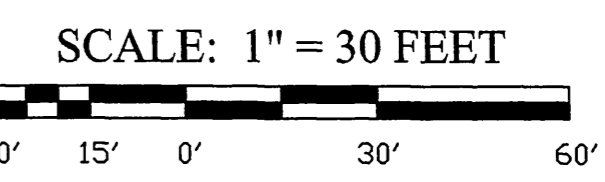

WEST LINE GOV'T. LOT 2

N.E. CORNER OF C.S.M. # 2905 AND C.S.M. # 3338.