

PLAT OF SURVEY

Located in Lot 3, CSM No. 2906 and Lot 4, CSM No. 2905, G. L. 2, Section 34, T15N, R7E, Town of Jackson, Adams County, Wisconsin.

Client: Bob Kane, 823 Bauer Street, Wisconsin Dells, WI, 53965

Carlson Surveying, a Division of General Engineering, P O Box 340, Portage, WI, 53901
Phone (608) 742-2169

Bearings are referenced to south line of Lot 3, CSM NO. 2906 which bears S89°36'18"W, Adams County Coordinate System, NAD 83(91).

- = Found 3/4" round iron rod
- () = Recorded as

PARCEL DESCRIPTION:

Lot 3, CSM No. 2906 and Lot 4, CSM No. 2905, G. L. 2, Section 34, T15N, R7E, Town of Jackson, Adams County, Wisconsin

SURVEYOR'S CERTIFICATE:

I, Mark C. Carlson, Professional Land Surveyor, hereby certify that I have surveyed, staked and mapped the above described parcel and have complied with A-E 7 of the Wisconsin Administrative Code to the best of my knowledge, information and belief.
Located in the

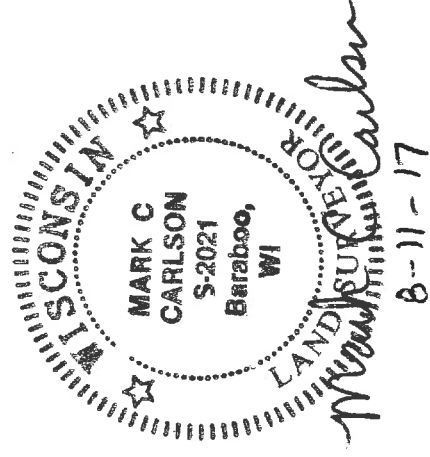

GL 2

B-11-17

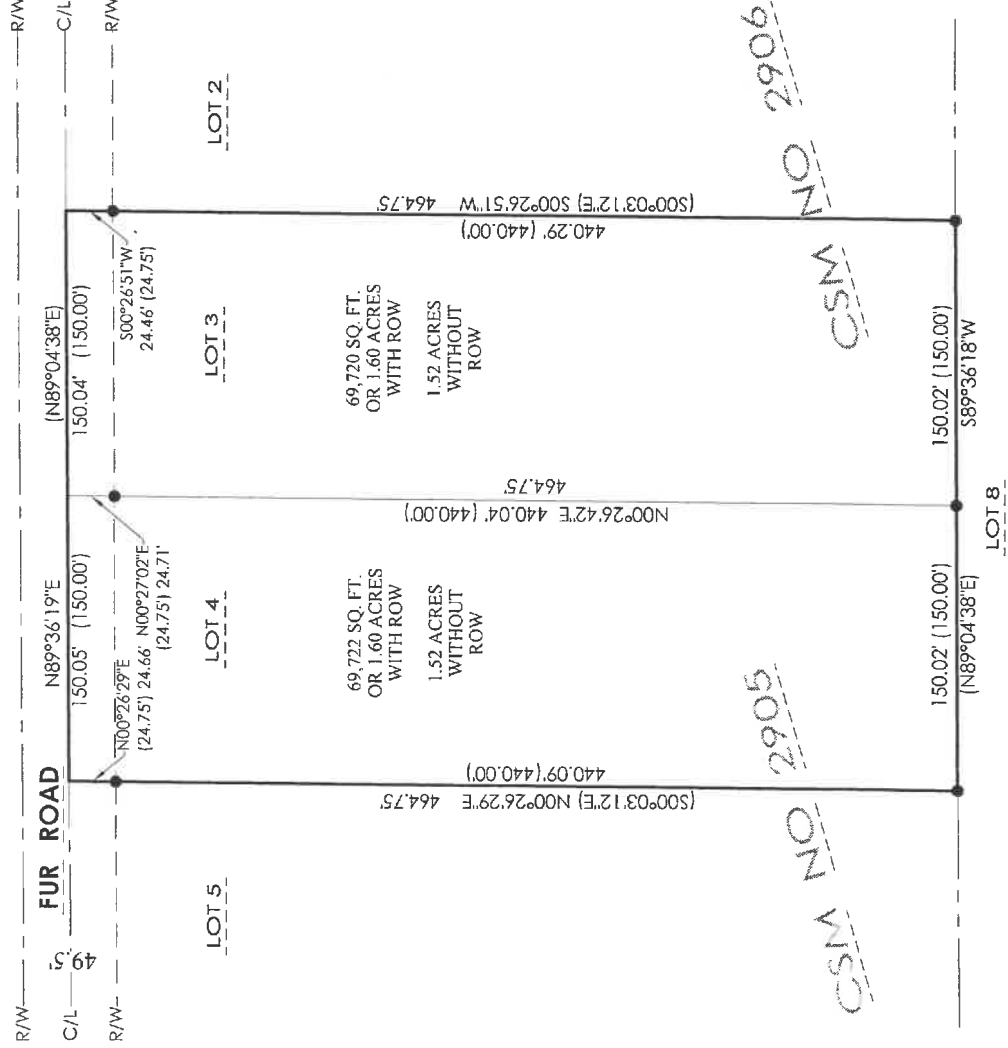

POS 34150762004