

PROJECT NO. 331388

M.S.A. FILE NO. _____

CLIENT: Bernard Switalla

STREET: 889 Pine Hill Dr.

CITY: Antioch, Ill. 60002

SHEET 1 OF 1
SIDE 1 OF 1

MID-STATE ASSOCIATES INC. FRIENDSHIP, WISCONSIN 53934

PLAT OF SURVEY

A parcel of land located in the Southwest Quarter of the Southeast Quarter ** of Section 27 and in the Northwest Quarter of the Northeast Quarter of Section 34, all in Town 15 North, Range 7 East, Township of Jackson, Adams County, Wisconsin, described in Adams County Deeds, Volume 218 pages 62 and 63. (SEE COPY ATTACHED)

** also known as Government Lot 3

SCALE : 1" = 50'

LEGEND

- - 2" Iron Pipe, existing
- - 1" Iron Pipe, existing
- - 3/4" Iron Rod, existing
- - 3/4" x 24" Iron Rod, 1.50#/ft, set

NOTE: () dimensions are as per recorded deed.

The wall of the cabin at it's northeast corner is 0.8' west of line. At it's southeast corner, wall is 2.5' west of line. The roof overhangs 1' along the east side and 2' along the north side.

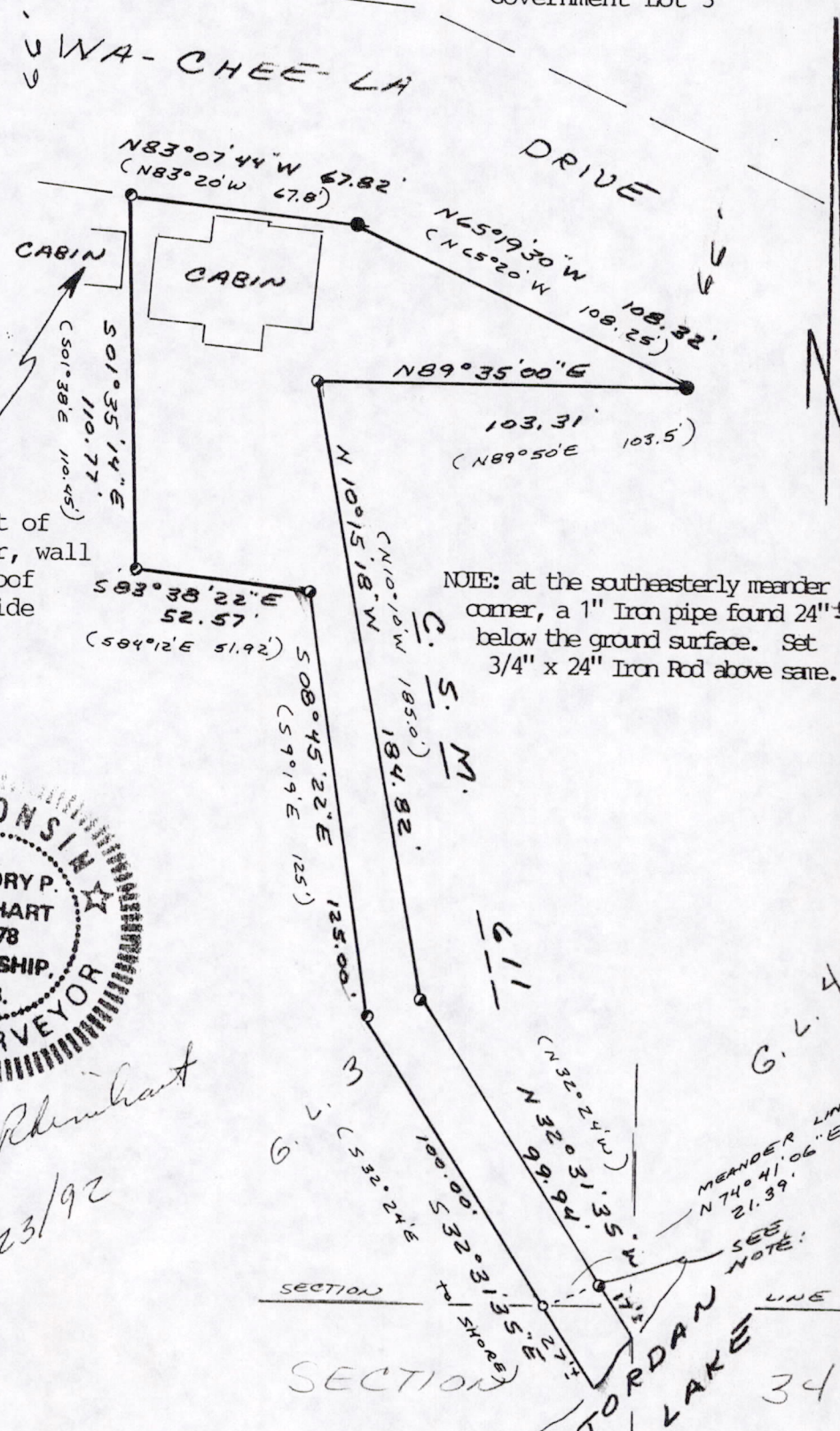

NOTE: at the southeasterly meander corner, a 1" Iron pipe found 24"± below the ground surface. Set 3/4" x 24" Iron Rod above same.



Gregory P. Rhinehart
7/23/92

I, Gregory P. Rhinehart, Registered Land Surveyor, hereby certify that I have surveyed and mapped the property shown upon this plat and that the within plat is a true and correct representation of the exterior boundaries of the land surveyed, to the best of my knowledge and belief.