

PROJECT # 10094B  
 CLIENT: ARTHUR JOHNSON  
 STREET: 342-A FUR DRIVE  
 CITY: WISCONSIN DELLS, WI 53965

FIELD BOOK # 782  
 PAGES 28-30  
 DRAWN BY M. FILUS

M.S.A. FILE # 38-25F-305  
 SCALE: 1"=40 FEET HORIZONTAL  
 SHEET # 1 OF 1  
 SIDE 1 OF 1

MID-STATE ASSOCIATES INC. BARABOO, WI. 53913

PLAT OF SURVEY

A RETRACEMENT OF THE WEST 50 FEET OF LOT #3 IN SECTION 34, T15N, R7E, TOWN OF JACKSON, ADAMS COUNTY, WISCONSIN, FURTHER DESCRIBED IN VOLUME 222 AND PAGE 215 OF DEEDS AND LISTED AS TAX PARCEL #13-007.

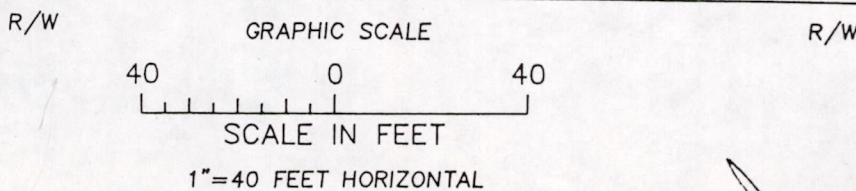
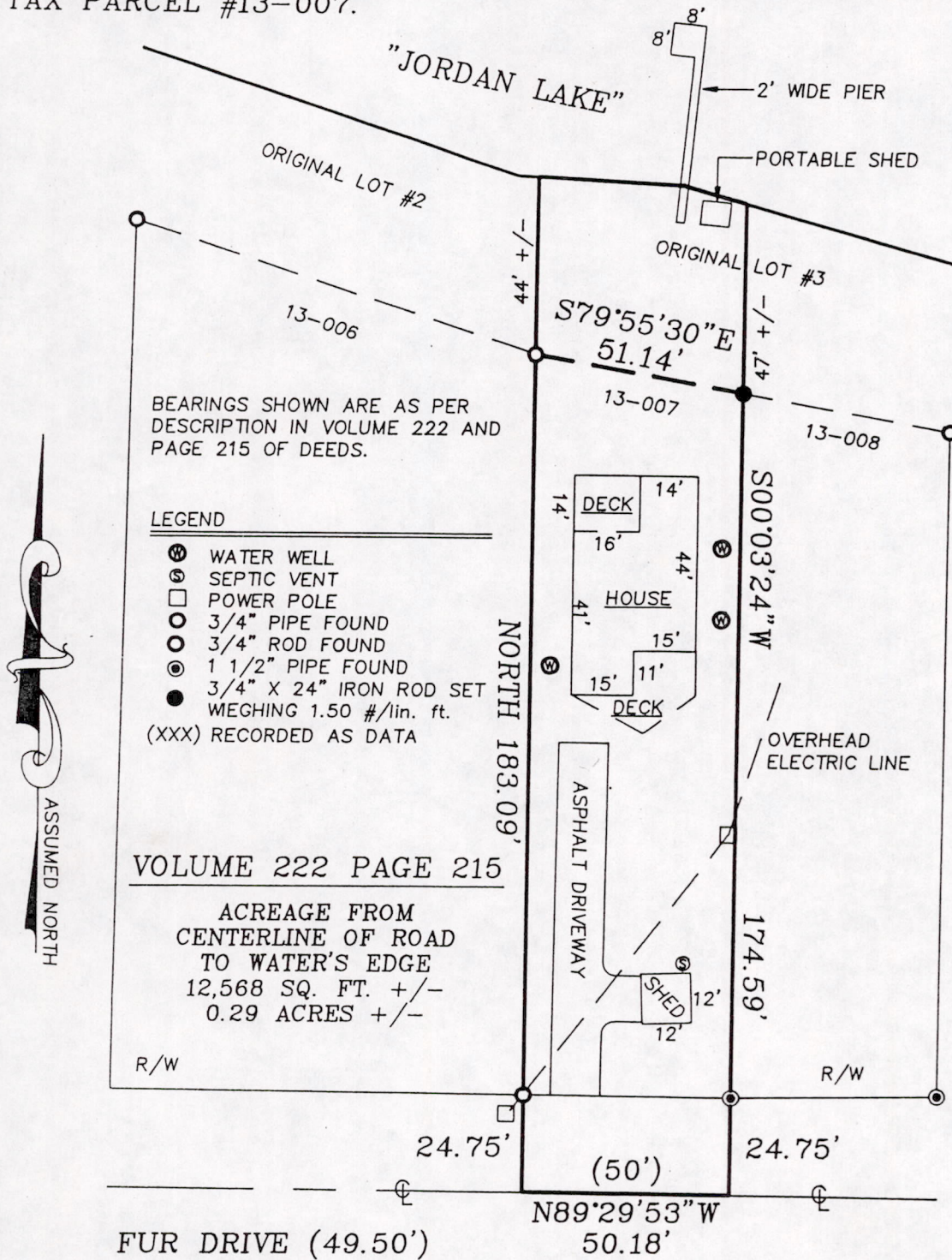

I, JACK L. ROLOFF, REGISTERED LAND SURVEYOR, HEREBY CERTIFY THAT I HAVE SURVEYED AND MAPPED THE PROPERTY SHOWN UPON THIS PLAT AND THAT THE WITHIN PLAT IS TRUE AND CORRECT REPRESENTATION OF THE BOUNDARIES OF THE LAND SURVEYED, TO THE BEST OF MY KNOWLEDGE.

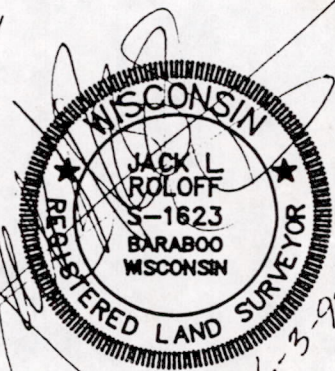

POS 34150703002