

PROJECT NO. 10166

M.S.A. FILE NO. 38-25F-311

CLIENT: ROGER NIESEN
STREET: 348 FUR DRIVE
CITY: WISCONSIN DELLS, WISCONSIN 53965

SHEET 1 OF 1
SIDE 1 OF 1

MID-STATE ASSOCIATES INC. BARABOO, WISCONSIN 53913

PLAT OF SURVEY

A RETRACEMENT OF A PARCEL OF LAND LOCATED IN LOT 3 OF SECTION 34, T15N, R7E, TOWN OF JACKSON, ADAMS COUNTY, WISCONSIN. ALSO DESCRIBED IN VOLUME 194, PAGE 231 OF DEEDS.

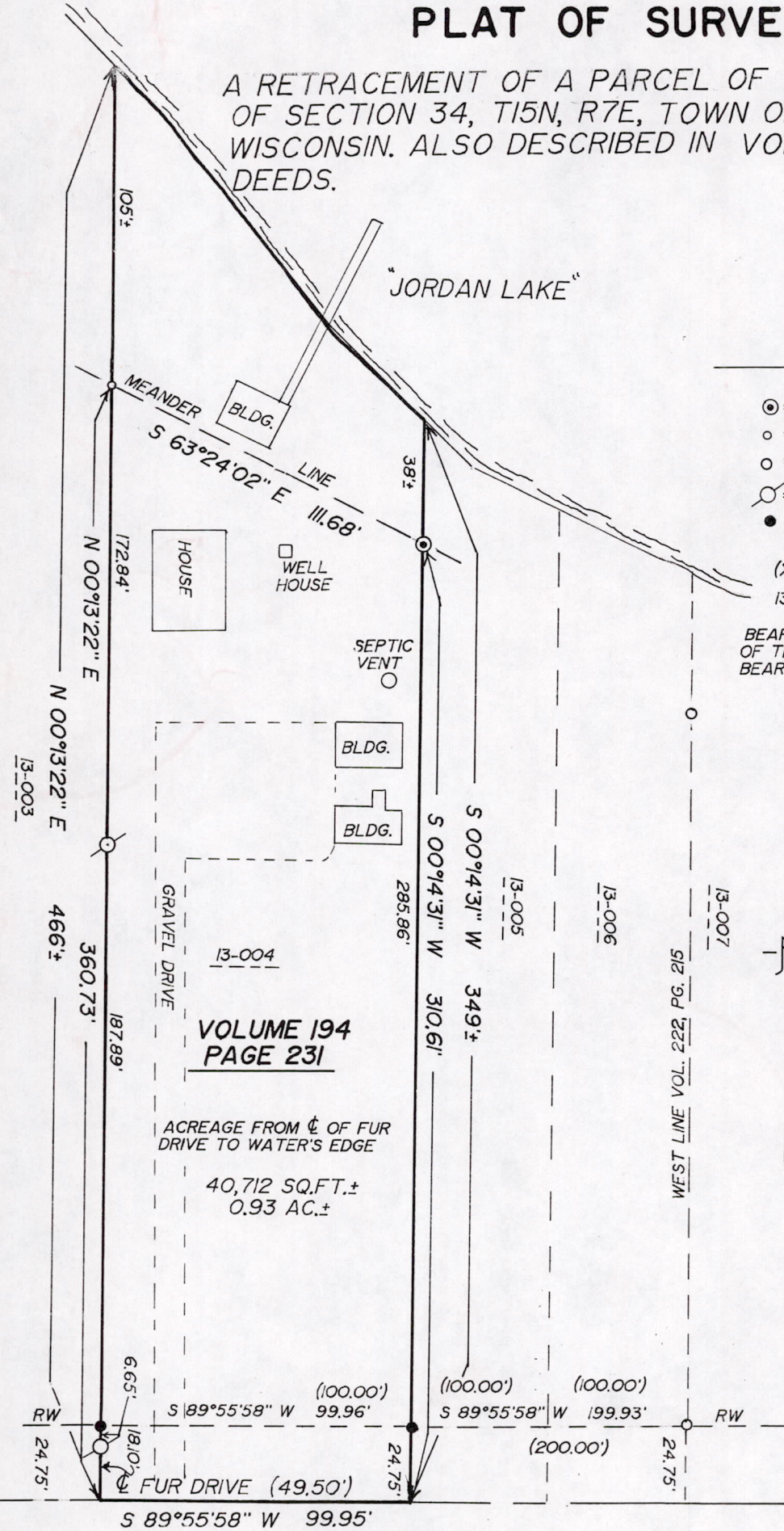

LEGEND

- ⊙ = EXISTING 1" IRON PIPE
- = EXISTING 1/2" IRON PIPE
- = EXISTING 3/4" IRON PIPE
- ⊙ = EXISTING 1" IRON PIPE ON LINE 3' OUT OF GROUND
- = 3/4" x 24" IRON ROD SET WEIGHING 1.50 LBS./LIN.FT.
- (XXX) = RECORDED AS
- 13-000 = TAX NUMBER

BEARINGS ARE REFERENCED TO THE EAST LINE OF THE NE1/4 OF SECTION 34-15-7, ASSUMED TO BEAR N 01°00'02" W, AS PER C.S.M. #1202.

GRAPHIC SCALE

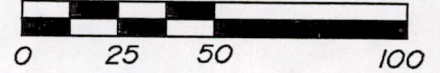

1 INCH = 50 FEET

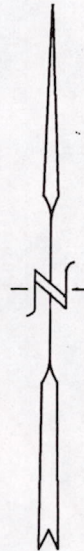

**VOLUME 194
PAGE 231**

ACREAGE FROM ϕ OF FUR DRIVE TO WATER'S EDGE

40,712 SQ.FT.±
0.93 AC.±

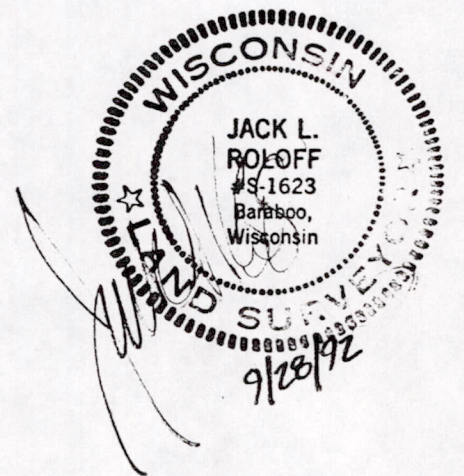

I, JACK L. ROLOFF, Registered Land Surveyor, hereby certify that I have surveyed and mapped the property shown upon this plat and that the within plat is a true and correct representation of the boundaries of the land surveyed, to the best of my knowledge and belief.

POS34150703003