

PLAT OF SURVEY

BEING PART OF GOV. LOT NO. 3 OF SECTION 34,
T15N, R7E, TOWN OF JACKSON, ADAMS
COUNTY, WISCONSIN.

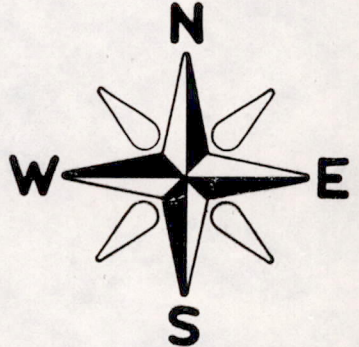
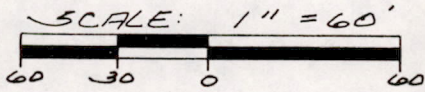

LEGEND:

- - 1" IRON PIPE FOUND
- - 1" IRON PIPE RESET
- - CONCRETE MON. FOUND

BASIS OF BEARINGS IS
THE EAST LINE OF GOV.
LOT NO. 4 WHICH IS
RECORDED AS NORTH AS
PER C.S.M. NO. 6.

JORDAN LAKE

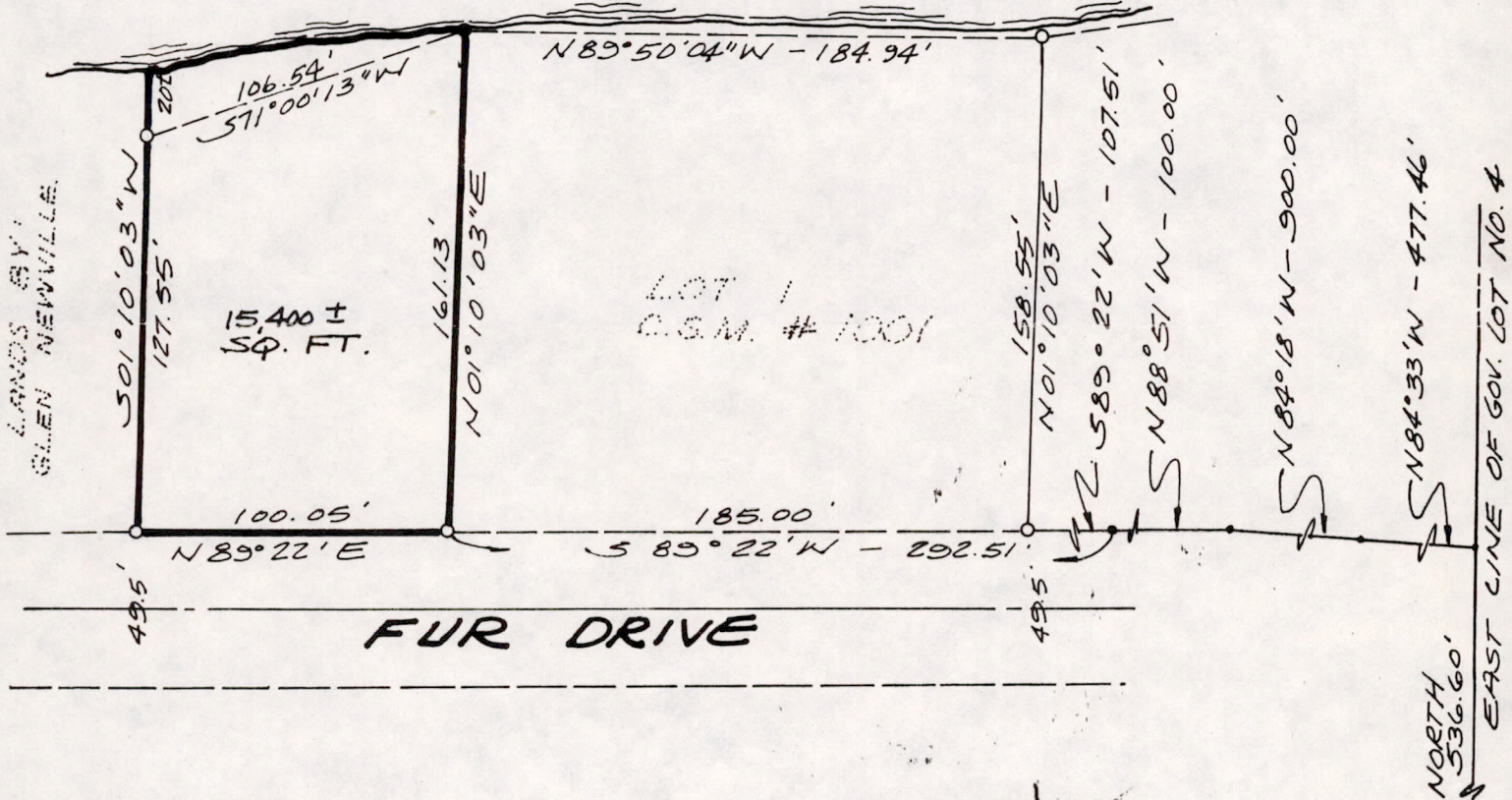

CLIENT:
JOE KOLTES

OWNER:
REX CROTHERS

PREPARED BY:
GROTHMAN & ASSOCIATES
412 E. SLIFER ST.
PORTAGE, WIS. 53901

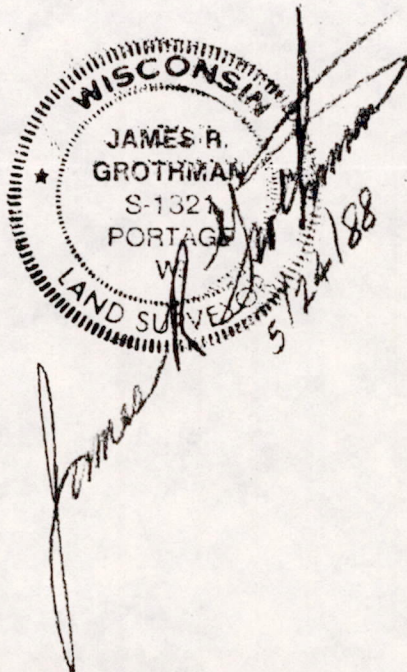

DRAFTED BY: THOMAS G. BEAVER

FILE NO. 388-69

POS34150703004

SHEET 1 OF 2

SURVEYOR'S CERTIFICATE

I, JAMES R. GROTHMAN, Registered Land Surveyor, DO HEREBY CERTIFY that under the direction of Joe Koltes, I have surveyed, divided and mapped a part of Government Lot No. 3 of Section 34, T15N, R7E, Town of Jackson, Adams County, Wisconsin, described as follows:

Commencing at the East Quarter corner of said Section 34; thence North 536.60 feet along the east line of Government Lot 4 of said Section 34; thence North 84°33' West, 477.46 feet; thence North 84°18' West, 900 feet along the north right-of-way line of Fur Drive; thence North 88°51' West, 100.00 feet along said right-of-way line, thence South 89°22' West, 292.51 feet along said right-of-way line to the southwest corner of C.S.M. No. 1001 and the Point of Beginning of this description; thence North 01°10'03" East, 161.13 feet along the west line of said C.S.M. No. 1001 to a point which lies more or less at the water's edge of Jordan Lake and the beginning of a meander line along said lake; thence South 71°00'13" West, 106.54 feet along said meander line to a point which lies South 01°10'03" West, 20 feet more or less from the water's edge of said lake and the end of said meander line along Jordan Lake; thence South 01°10'03" West, 127.55 feet to the north right-of-way line of Fur Drive; thence North 89°22' East, 100.05 feet along said north right-of-way to the Point of Beginning. Including all of the land lying between the meander line herein described and the water's edge of Jordan Lake lying between true extensions of the easterly and westerly boundary lines herein described.

I DO FURTHER CERTIFY that this survey is correct to the best of my knowledge and belief.

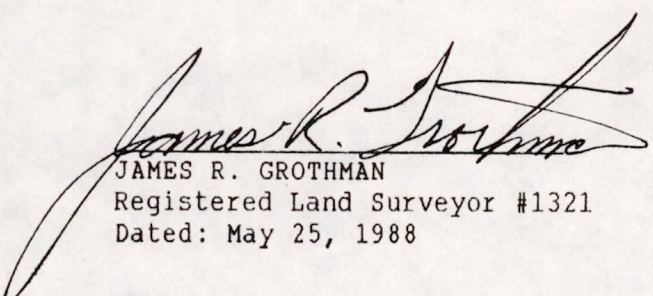
JAMES R. GROTHMAN
Registered Land Surveyor #1321
Dated: May 25, 1988

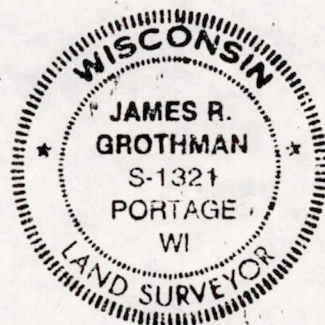

P0534150703004