

FIELD BOOK # file DRAWN BY GPR PROJECT # R18883000  
 PAGES # file CHECKED BY EJS SHEET # 2 OF 2



**PROFESSIONAL SERVICES**  
 TRANSPORTATION • MUNICIPAL  
 DEVELOPMENT • ENVIRONMENTAL

CLIENT:

THOMAS RYAN  
 917 CHURCH ST.  
 WI DELLS, WI 53965

**PLAT OF SURVEY**

LANDS DESCRIBED IN ADAMS COUNTY DEED 1031MR, PAGES 6-7.  
 AS DOC. NO. 349323; LOCATED IN PART OF GOV'T LOT 2 AND  
 PART OF GOV'T LOT 3, SECTION 34, TOWNSHIP 15 NORTH, RANGE 7 EAST,  
 TOWN OF JACKSON, ADAMS COUNTY, WISCONSIN.

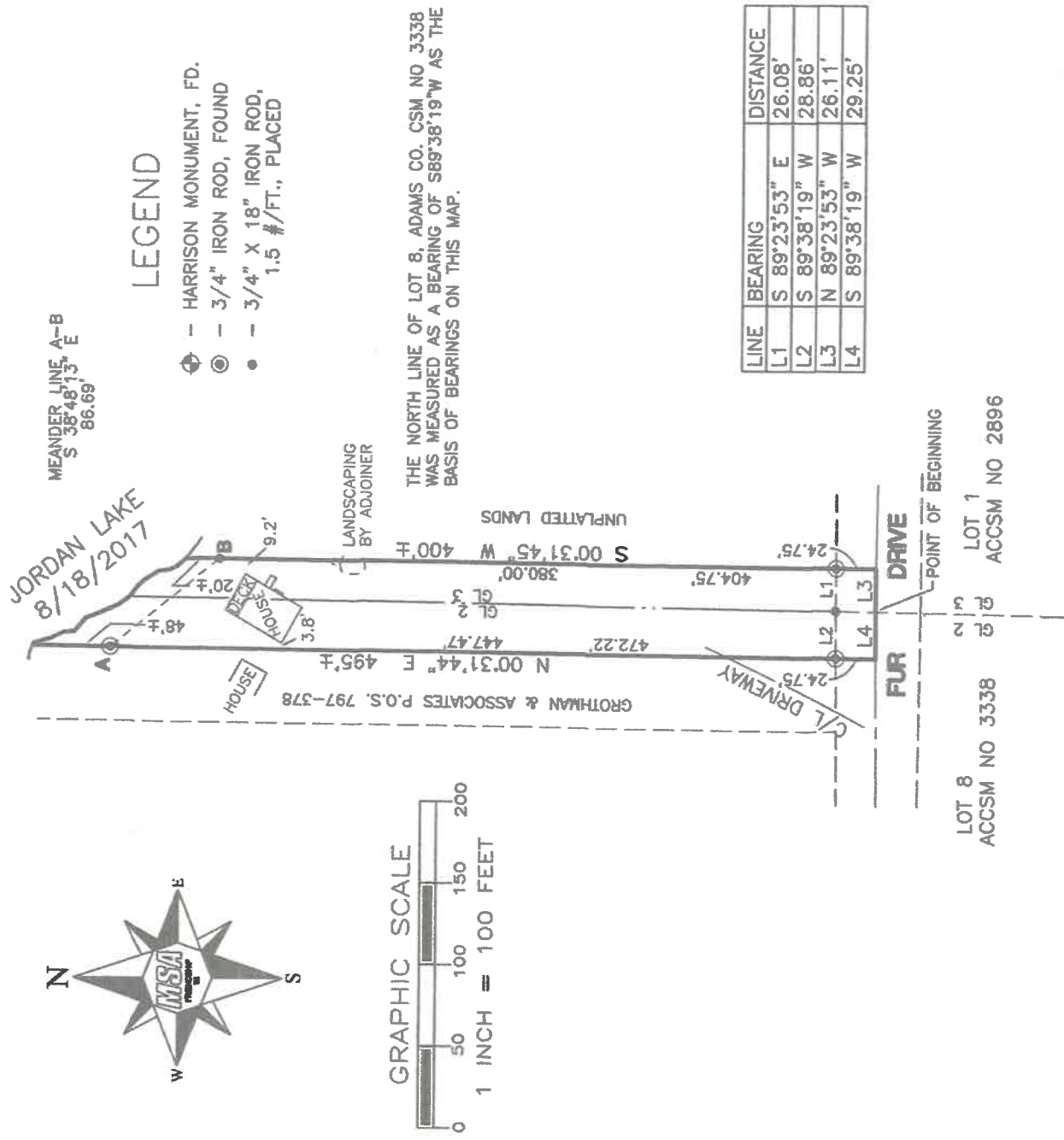

*Gregory P. Rhinehart* 9/1/2017

GREGORY P. RHINEHART, PROFESSIONAL LAND SURVEYOR, S-1478 DATE  
 MSA PROFESSIONAL SERVICES

NOTE: IF THE SURVEYOR'S SEAL IS NOT RED IN COLOR, THE SURVEY IS A COPY AND SHOULD BE ASSUMED TO CONTAIN UNAUTHORIZED ALTERATIONS. THE CERTIFICATION CONTAINED ON THIS DOCUMENT SHALL NOT APPLY TO COPIES.

POS 34150703006

FIELD BOOK #	file	DRAWN BY	GPR	PROJECT #	R18883000
PAGES #	file	CHECKED BY	EJS	SHEET #	1 OF 2



PROFESSIONAL SERVICES

**TRANSPORTATION • MUNICIPAL  
DEVELOPMENT • ENVIRONMENTAL**

PO Box 349, Friendship, WI 53934  
608-339-3808

Web Address: [www.msa-ps.com](http://www.msa-ps.com)

MSA PROFESSIONAL SERVICES

SURVEYOR:

MSA PROFESSIONAL SERVICES, INC.  
P.O. BOX 349  
FRIENDSHIP, WI. 53934--0349  
608--339--3808

CLIENT:

THOMAS RYAN  
917 CHURCH ST.  
WI DELLS, WI 53965

**PLAT OF SURVEY**

LANDS DESCRIBED IN ADAMS COUNTY DEED 1031MR, PAGES 6-7.  
AS DOC. NO. 349323; LOCATED IN PART OF GOV'T LOT 2 AND  
PART OF GOV'T LOT 3, SECTION 34, TOWNSHIP 15 NORTH, RANGE 7 EAST,  
TOWN OF JACKSON, ADAMS COUNTY, WISCONSIN.

**DESCRIPTION**

Part of Government Lot 2 and Part of Government Lot 3, Section 34,  
Township 15 North, Range 7 East, Town of Jackson, Adams County, Wisconsin,  
bounded and described as follows:

Commencing at the Northeast Corner of Lot 8, Adams County Certified Survey Map No. 3338, in the center of Fur Drive, being the Point of Beginning;  
thence S89°38'19"W along the north line of said Lot 8 a distance of 29.25 feet;  
thence N00°31'44"E a distance of 472.22 feet to a meander line of Jordan Lake;  
thence S38°48'13"E along said meander line a distance of 86.69 feet;  
thence S00°31'45"W a distance of 404.75 feet to the north line of Adams County Certified Survey Map No. 2896 in the center of Fur Drive;  
thence N89°23'53"W along said north line a distance of 26.11 feet to the Point of Beginning;  
including the lands between the lot lines extended from the meander line to the ordinary high water mark of Jordan Lake.

I have made such survey and map at the direction of Thomas Ryan;

That I have fully complied with the provisions of Section AE 7 of the Wisconsin Administrative Code, and the Adams County Land Division Ordinance in surveying dividing, and mapping the same, to the best of my knowledge and belief.

 P. Rhinehart 9/1/2017  
MSA PROFESSIONAL SERVICES  
GREGORY P. RHINEHART, PROFESSIONAL LAND SURVEYOR, S-1478  
DATE



NOTE: IF THE SURVEYOR'S SEAL AT LEFT IS NOT RED IN COLOR, THE SURVEY IS A COPY AND SHOULD BE ASSUMED TO CONTAIN UNAUTHORIZED ALTERATIONS. THE CERTIFICATION CONTAINED ON THIS DOCUMENT SHALL NOT APPLY TO COPIES.