

Located in G. L. 4  
(SE1/4-NEL/4) Section 34  
T15N, R7E, Adams Co., Wi.

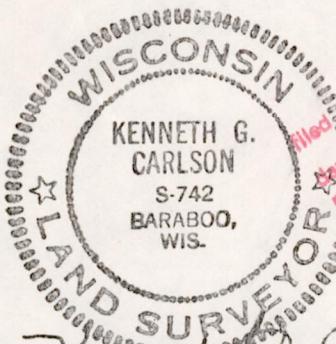

*Kenneth G. Carlson*  
Sept 14, 1983

*Filed for record this 23 53  
Sept 19 1983  
Adams County Surveyor*

JORDAN LAKE

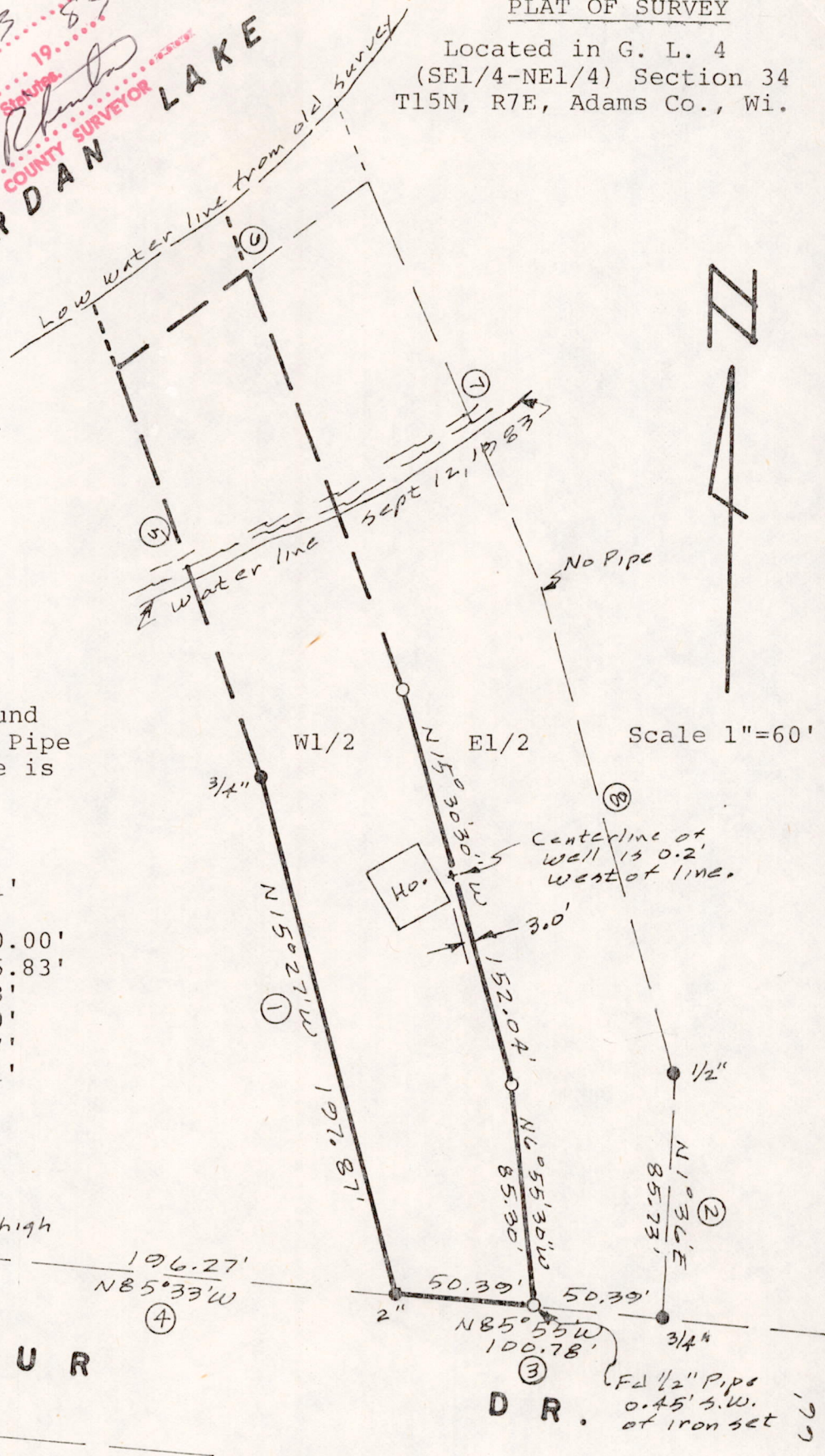

Legend:

- = Found iron pipe as shown.
- = Set 3/4"x24" round iron rod weighing 1.5#/lineal foot.

Set 5' steel fence post by set rods and pipe found northwesterly of house. Pipe found southerly of house is by telephone box.

Line: Recorded as:

- ① N15°27'W, 196.91'
- ② N2°36'E, 85.38'
- ③ N85°13'30"W, 100.00'
- ④ N85°13'30"W, 196.83'
- ⑤ N20°32'W, 166.73'
- ⑥ N51°39'E, 120.00'
- ⑦ N2°33'W, 171.17'
- ⑧ N15°34'W, 193.61'

Bearings are referenced to the west line of the parcel description that bears N15°27'W (Line ①).

Buyer: Gibbons, 535 Geronimo St., Hoffman Estates, IL 60194.

Surveyor: Kenneth G. Carlson, 127 10th. Ave., Baraboo WI 53913.

Surveyors Note: There is an undated survey map of Parcels "A thru E" in the County Surveyors records of which this survey is the West 1/2 of Parcel "B". The iron pipes found do not fit the survey map and legal descriptions very well. I used the pipes found to determine the line between the E1/2 and the W1/2. The lines to the lake were not determined at this time because most likely the irons along the north line are in place but cannot be used because of high water. Determining the "West 1/2" of a parcel with so many bends in the side lot lines as open to different interpretations.

Legal description as taken from Vol 149 p. 501:

The West 1/2 of the following described parcel of land; A parcel of land located in the SE1/4-NEL/4 of Section 34, T15N, R7E, same being a part

*POS 34150704001*

of Gov't Lot 4. Jackson Township, Adams County, Wisconsin, described as follows:

Commencing at the SE corner of the NE1/4 of said Section 34; thence North, 536.60 feet; thence N85°13'30"W, 34.47 feet to the point of beginning; thence continuing N85°13'30"W, 100 feet; thence N15°27'W, 196.91 feet; thence N20°32'W, 166.73 feet; thence N51°39'E, 120 feet; thence S23°33'E, 171.17 feet; thence S15°34'E, 193.61 feet; thence S2°36'W, 85.38 feet to the point of beginning. Also all lands lying North of the North line of the above bounded by the East and West lines extended to the low water mark of Jordan Lake. Reserving a strip of land 4 ft. in width at the high water mark of Lake Jordan for the purpose of a walk for the adjoining property owners to the bathing beach.

Surveyors Certificate:

I, Kenneth G. Carlson, registered land surveyor, hereby certify that I have surveyed, staked and mapped as noted the above described parcel and have complied with the provisions of A-E 5 of the Wis. Adm. Code to the best of my knowledge and belief.

Sept 14, 1983 Kenneth G. Carlson

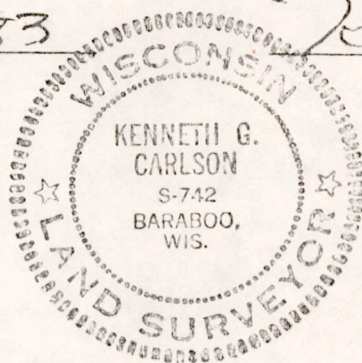

POS 34150704001