

# PLAT OF SURVEY

Located in Lot 1, CSM No. 6, G. L. 4, Section 34, T15N, R10E, Town of Jackson, Adams County, Wisconsin.

Client: John Wittlin, N79W16331 Longwood Street, Menominee Falls, WI, 53051

Carlson Surveying, Inc., 1709 Ash St., Baraboo, WI, 53913, Phone & FAX (608) 356-8598

Bearings are referenced to north line of Fur Drive as shown on CSM No. 6 and made to bear N84°18'W.

- = Found 3/4" round iron rod
- ⊙ = Found 1 1/4" iron pipe
- = Set 3/4"x24" round iron rod weighing 1.5#/lin. ft.
- △ = Set fencepost on side lot line
- Ⓐ = Top of leaning 1" sq. bar is N42°36'E, 0.44' from rod set
- Ⓑ = southwest corner of Lot 3, CSM No. 6.
- Ⓒ = southwest corner of Lot 1, CSM No. 7.

  
 Mark C. Carlson  
 7-13-06

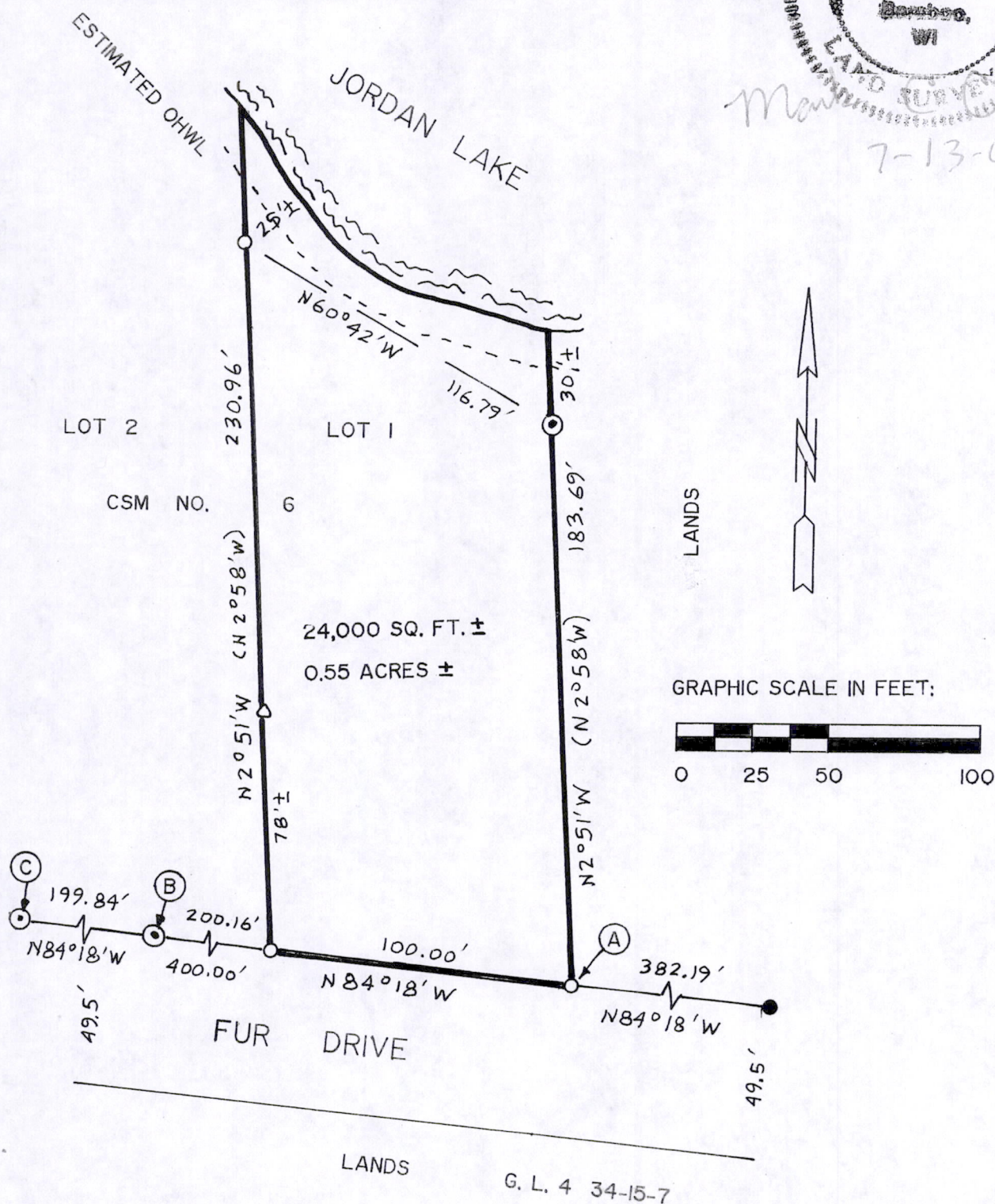

**PARCEL DESCRIPTION:**

Lot 1, CSM No. 6, Town of Jackson, Adams County, Wisconsin. Said parcel contains 0.55 acres, more or less, and is subject to easements of record.

**SURVEYOR'S CERTIFICATE:**

I, Mark C. Carlson, registered land surveyor, hereby certify that I have surveyed, staked and mapped the above described parcel and have complied with the provisions of A-E 7 of the Wisconsin Administrative Code to the best of my information, knowledge and belief.

POS 34150704002