

EASEMENT FOR EUGENE VANDERBUILT across lands to kept by HELENE VANDERBUILT. Located in Section 35, T15N, R7E, Town of Jackson, Adams County, Wisconsin.

- ⊙ = Found harrison monument.
- = Set 3/4"x24" round iron rod weighing 1.5#/lineal foot marked with 6' fence post.
- X = Set 6' fence post on line.
- ① = Found 1" pipe N80°33'W, 7.30'
- ② = Found 2" pipe N74°42'E, 7.90'
- Ⓐ = North 1326.41'+645.22' = 1971.63' recorded as N0°58'07"E, 1971.63'.
- Ⓑ = Recorded as N89°27'15"E, 220'.

⊙ NW 1/4 Sec. 35 Bearings are referenced to the N-S 1/4 line of Section 35 and assumed to bear NORTH.

Client: Eugene and Helene Vanderbuilt, & Anette Gerhardt, 121 5th. St. Baraboo WI 53913.
 Surveyor: Ken Carlson, 127 10th. Ave. Baraboo WI 53913.

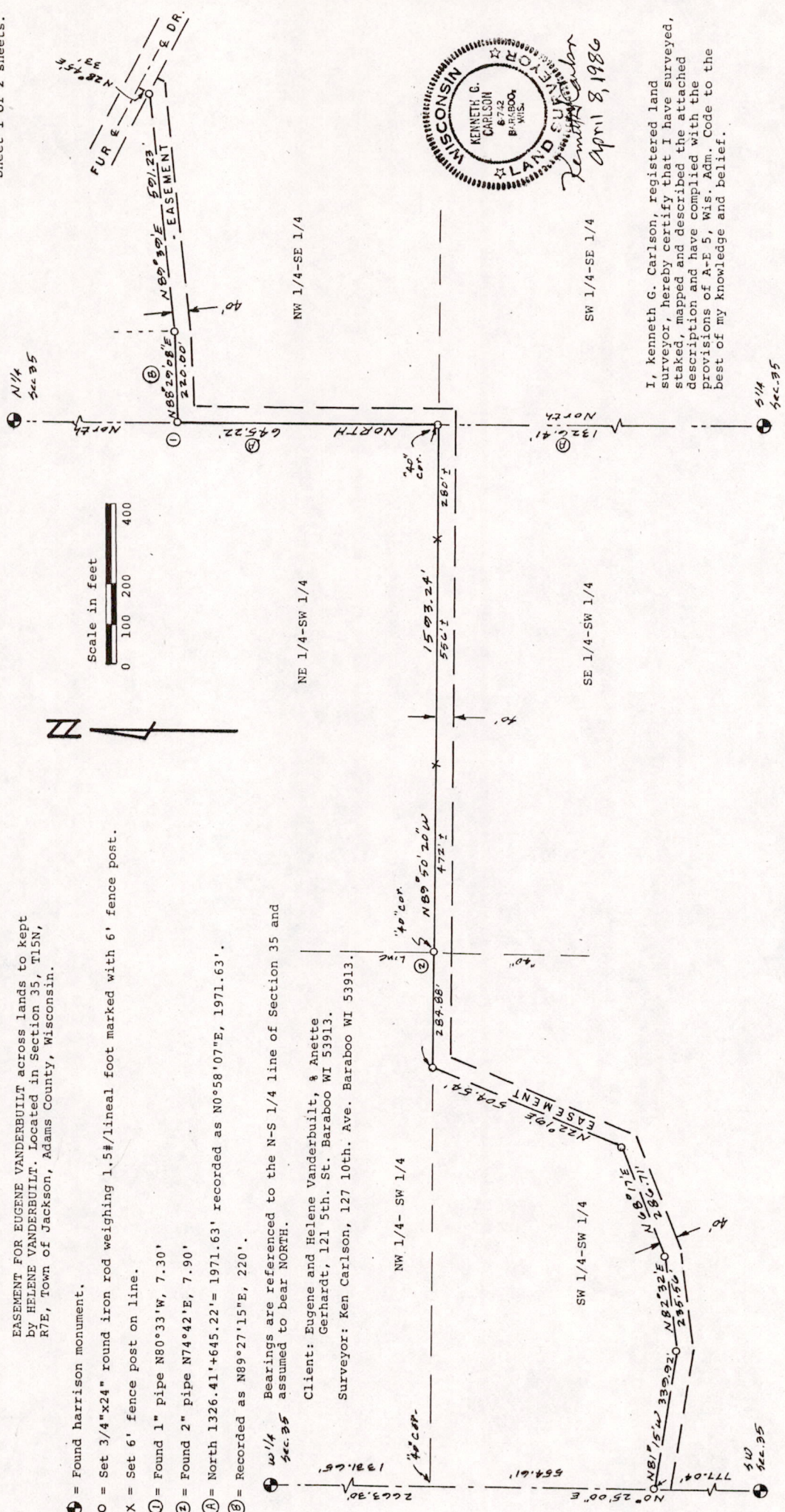
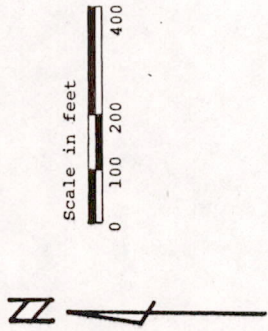

I, Kenneth G. Carlson, registered land surveyor, hereby certify that I have surveyed, staked, mapped and described the attached description and have complied with the provisions of A-E 5, Wis. Adm. Code to the best of my knowledge and belief.

Pos35150731001

EASEMENT FOR EUGENE VANDERBUILT across lands to be kept by HELENE VANDERBUILT. Located in Section 35, T15N, R7E, Town of Jackson, Adams County, Wisconsin.

An easement for ingress and egress to lands in Section 34 located across lands in the NW1/4-SE1/4, SW1/4-SE1/4, SE1/4-SW1/4, SW1/4-SW1/4, Section 35, T15N, R7E, Town of Jackson, Adams County, Wisconsin being 40 feet in width and lying adjacent to and southerly and easterly from the following described line:

Commencing at the southwest corner of said Section 35; thence N0°25'00"E along the section line, 777.04 feet to the point of beginning; thence S81°15'E, 339.92 feet; thence N82°32'E, 235.56 feet; thence N68°17'E, 286.71 feet; thence N22°19'E, 504.54 feet to the north line of said SW1/4-SW1/4; thence S89°50'20"E along the north line of said SW1/4-SW1/4 and SE1/4-SW1/4, 1593.24 feet to the northeast corner of said SE1/4-SW1/4; thence NORTH along the west line of said NW1/4-SE1/4, 645.22 feet to a point previously described as being N0°58'07"E, 1971.63 feet from the S1/4 corner of said Section 35; thence N88°29'08"E (previously described as N89°27'15"E), 220.00 feet; thence N89°39'E, 591.23 feet; thence N28°45'E, 33 feet to the centerline of Fur Drive and the end of the easement.

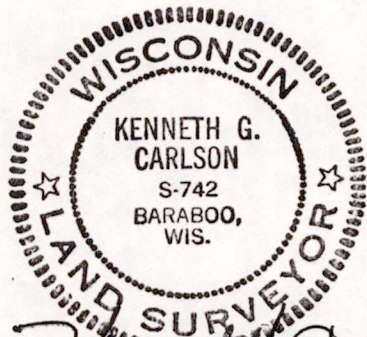

Kenneth G. Carlson
Apr 8, 1986

POS35150731001