

PROJECT # 0334308	SCALE: 1" = 300'	FILE # 0334308.DWG
FIELD BOOK # 113	DRAWN BY: CJR	SHEET # 1 OF 1
PAGES # 1-3	CHECKED BY: GPR	SIDE # 1 OF 1

SURVEYOR'S SEAL

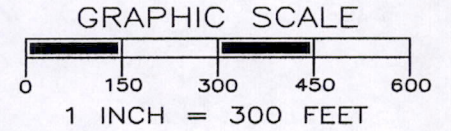

TRANSPORTATION • MUNICIPAL DEVELOPMENT • ENVIRONMENTAL
 307 Main Street Friendship, WI. 53934
 608-339-3808 Fax: 608-339-8078
 © MSA PROFESSIONAL SERVICES

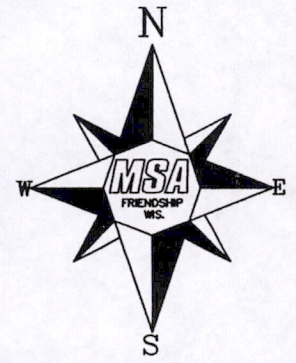

:SURVEYOR:
 MSA PROFESSIONAL SERVICES, INC.
 307 MAIN STREET
 FRIENDSHIP, WI. 53934
 (608) 339-3808

:PREPARED FOR:
 Robert Biancalana
 174 Main Sail Drive
 Grayslake, IL. 60030

CHRISTOPHER J. RENNER S-2441
 NOTE: IF THE SURVEYOR'S SEAL IS NOT RED IN COLOR, THE SURVEY IS A COPY AND SHOULD BE ASSUMED TO CONTAIN UNAUTHORIZED ALTERATIONS. THE CERTIFICATION CONTAINED ON THIS DOCUMENT SHALL NOT APPLY TO COPIES.

PLAT OF SURVEY

THE WEST, SOUTH AND EAST LINES OF THE NORTHEAST QUARTER OF THE SOUTHWEST QUARTER OF SECTION 35, TOWNSHIP 15 NORTH, RANGE 7 EAST, TOWN OF JACKSON, ADAMS COUNTY, WISCONSIN.

The East-West 1/4 line of Section 35, T15N, R7E, was assigned a bearing of S 89°34'37" E as the basis of bearings on this map.

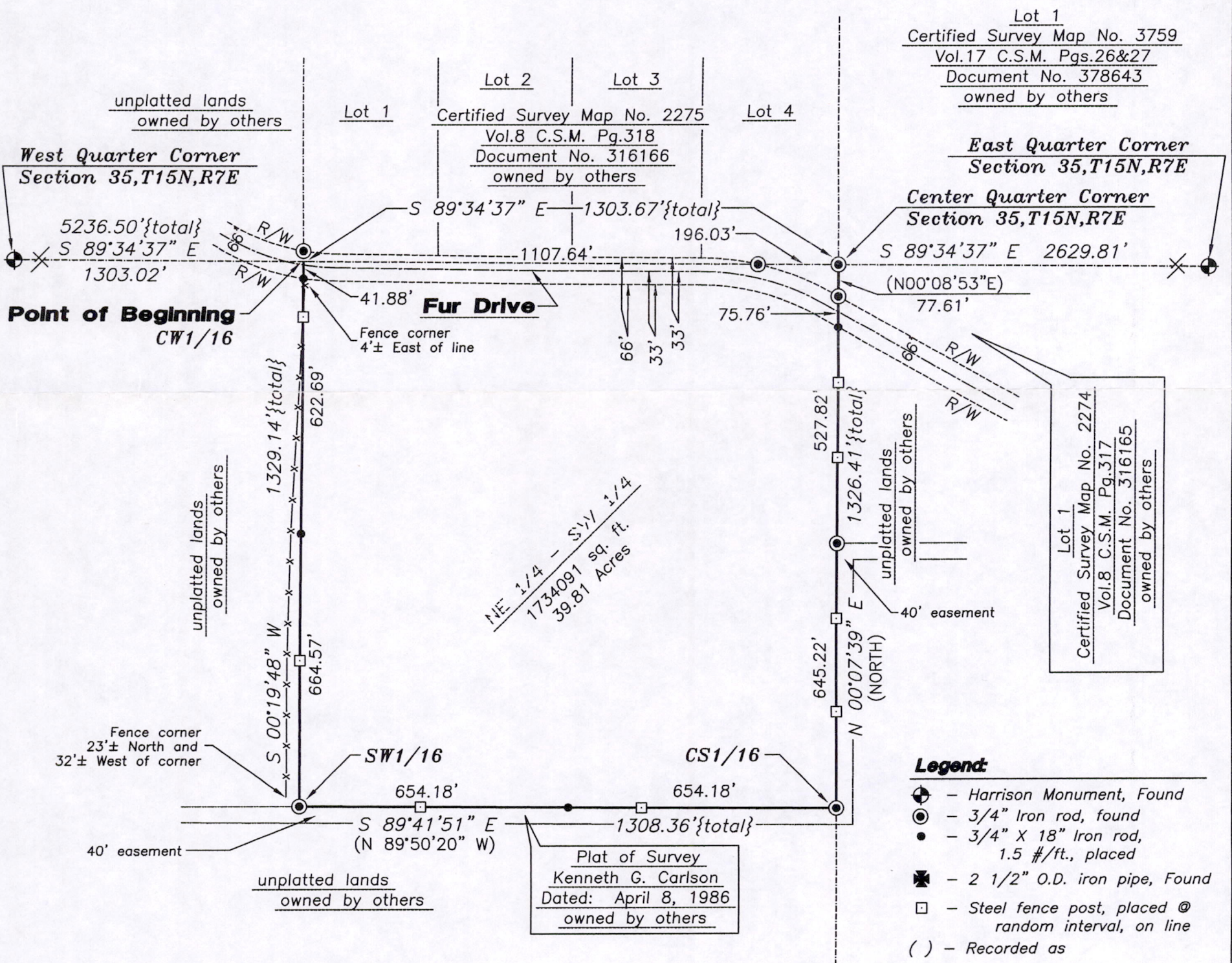

Description:

Part of the Northeast Quarter of the Southwest Quarter of Section 35, Township 15 North, Range 7 East, Town of Jackson, Adams County, Wisconsin, described as follows:
 Commencing at the West Quarter corner of said Section 35, thence S 89°34'37" E along the East-West Quarter line of said Section 35 a distance of 1303.02 feet to the POINT OF BEGINNING, thence S 00°19'48" W a distance of 1329.14 feet, thence S 89°41'51" E a distance of 1308.36 feet, thence N 00°07'39" E a distance of 1326.41 feet to the Center Quarter corner of said Section 35 and the END of this description.

I, CHRISTOPHER J. RENNER, REGISTERED LAND SURVEYOR, HEREBY CERTIFY TO MY CLIENT(S) THAT I HAVE SURVEYED AND MAPPED THE PROPERTY SHOWN UPON THIS PLAT AND THAT THE WITHIN PLAT IS A TRUE AND CORRECT REPRESENTATION OF THE BOUNDARIES OF THE LAND SURVEYED, TO THE BEST OF MY KNOWLEDGE AND BELIEF.

POS 35150731002