

PLAT OF SURVEY

GENERAL LOCATION

BEING THE SE 1/4 OF THE SE 1/4, SECTION 36, T.15 N., R.7 E., TOWN OF JACKSON, ADAMS COUNTY, WISCONSIN.

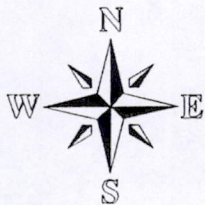

BASIS OF BEARINGS

THE S. LINE OF SECTION 36 WHICH IS ASSUMED TO BEAR N 89°31'12" W.

SCALE: 1" = 500'

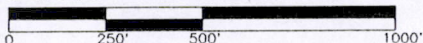

LEGEND

- 3/4"x24" IRON ROD SET (WT.=1.5LBS.\L.F.)
- 1" IRON PIPE FND.
- ⊕ ADAMS CO. MON. FND.

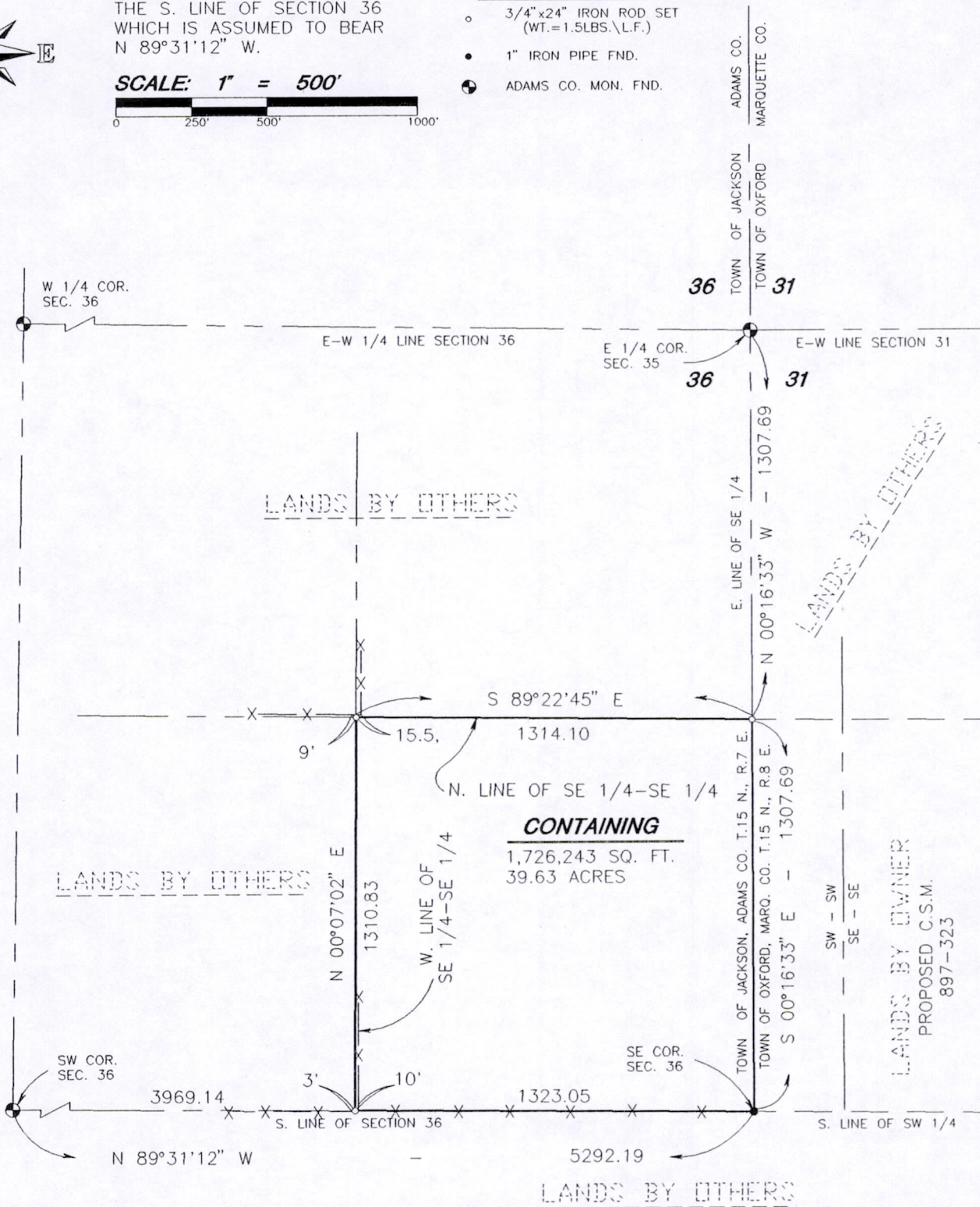

NOTE: THIS PARCEL IS IN COMMON OWNERSHIP WITH THE ABUTTING PROPERTY TO THE EAST, IN MARQUETTE COUNTY.

COPY

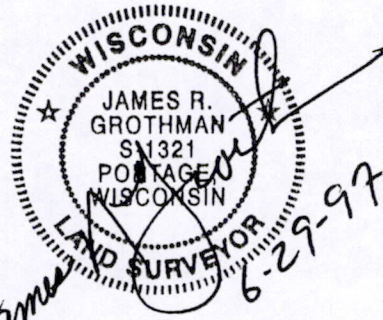

As prepared by:

GROTHMAN & ASSOCIATES, S.C.
LAND SURVEYORS

Phone (608) 742-7788
Fax (608) 742-0434
PO BOX 373 PORTAGE, WI 53901

SURVEYOR
JAMES R. GROTHMAN
625 E. SLIFER ST.
PORTAGE, WI 53901

CLIENT/OWNER

DONALD WALKER
N2584 1ST DRIVE
OXFORD, WI 53952

DRAFTED BY: D.ABLEMAN
CHECKED BY: J.R.G.

PAGE 1 OF 2
FILE NO. 697-323

Pos 36150741001

SURVEYOR'S CERTIFICATE

I, **JAMES R. GROTHMAN**, Registered Land Surveyor, do hereby certify that by the order of **Donald and Mary Walker**, I have surveyed, monumented, and mapped the Southeast Quarter of the Southeast Quarter of Section 36, Town 15 North, Range 7 East, Town of Jackson, Adams County, Wisconsin, described as follows:

Beginning at the southeast corner of said Section 36; thence North $89^{\circ}31'12''$ West along the south line of Section 36, 1,323.05 feet to the southwest corner of the Southeast Quarter of the Southeast Quarter; thence North $00^{\circ}07'02''$ East along the west line of the Southeast Quarter of the Southeast Quarter, 1,310.83 feet to the northwest corner thereof; thence South $89^{\circ}22'45''$ East along the north line of the Southeast Quarter of the Southeast Quarter, 1,314.10 feet to the northeast corner thereof; thence South $00^{\circ}16'33''$ East along the east line of the Southeast Quarter, 1,307.69 feet to the point of beginning. Containing 1,726,243 square feet, (39.63 acres), more or less. And being subject to easements of record if any.

I DO FURTHER CERTIFY that this is a true and correct representation of the boundaries of the land surveyed to the best of my knowledge and belief.

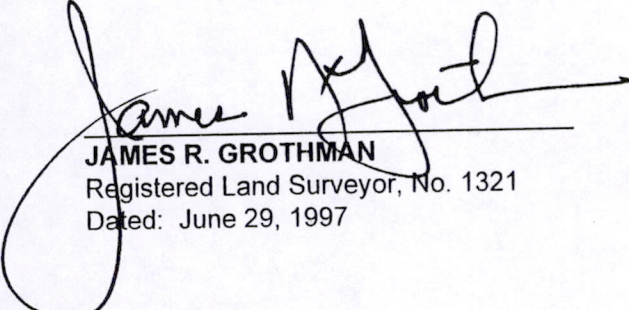
JAMES R. GROTHMAN
Registered Land Surveyor, No. 1321
Dated: June 29, 1997

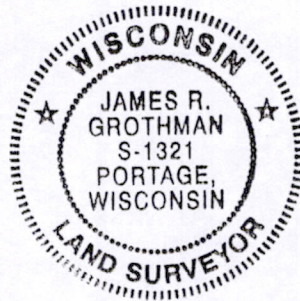

COPY

P0536150741001