

GENERAL ENGINEERING COMPANY



CONSULTING ENGINEERS  
151 E. COOK ST. P. O. BOX 340  
PORTAGE, WISCONSIN 53901

SECTION  
COMPOSITE SHEET

Date: DEC. 17, 1979

Sheet: File: 1178-101

Remarks:

(Identify type of traverse run, location, etc.)

EDM/T16 TRAVERSE OF SECTION 15, T15N, R7E  
JACKSON TOWNSHIP  
ADAMS Co.

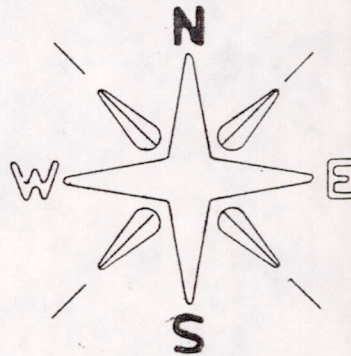
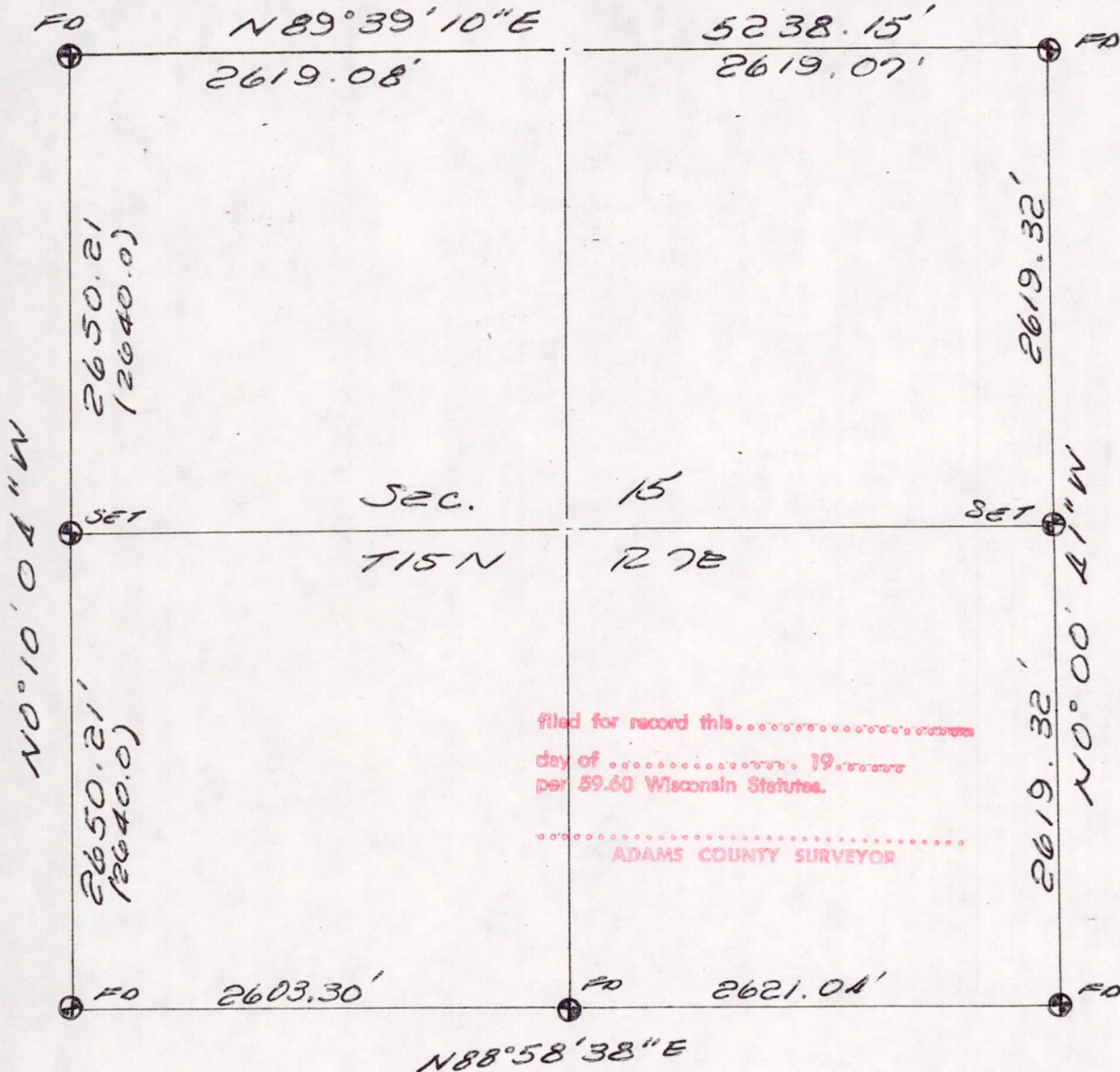

LEGEND

- HARRISON MON.
- 2" PIPE W/BRASS CAP
- ALUM. MON.

filed for record this.....  
day of ..... 19.....  
per 59.60 Wisconsin Statutes.  
.....  
ADAMS COUNTY SURVEYOR

NOTE:  
IDENTIFY PLACED OR FOUND  
MONUMENTS.  
IDENTIFY IF WITNESS TIES  
WERE TAKEN.

Sec 15150700001

*James R. Grothman*  
Registered Land Surveyor

SEAL:

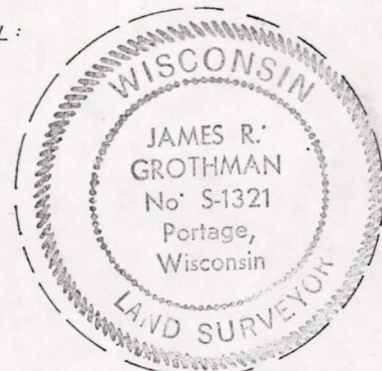

ADAMS COUNTY, WI