

Section Summary and Index

27 - 15N - 7E
 Section Town Range

N89°-44-49E 2623.04'

N89°-44-49E 2591.43'

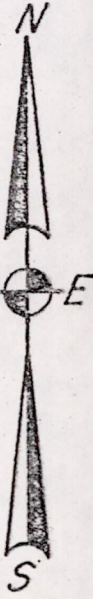
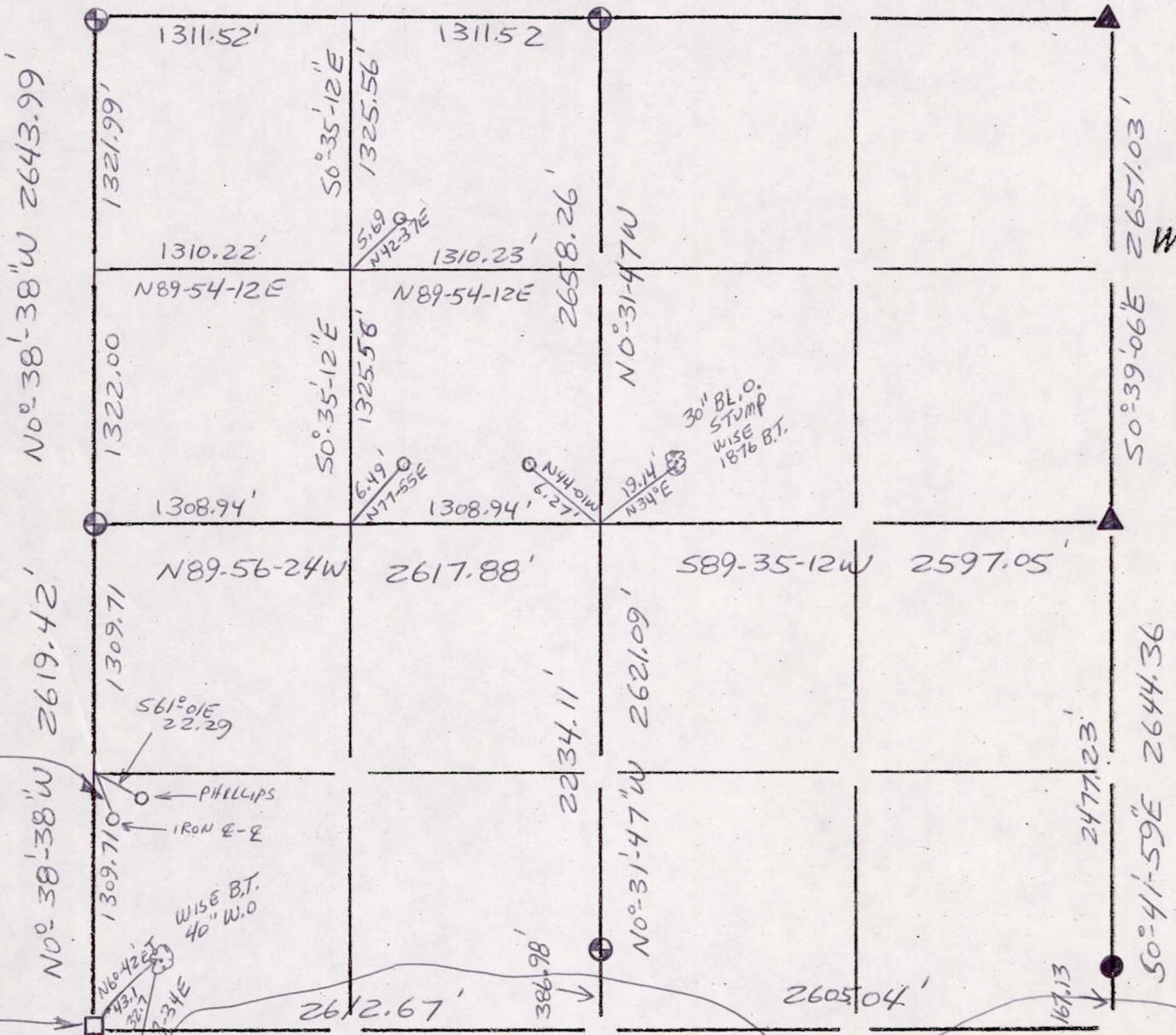

5263.41'

S31-31E 20.35'

FND STONE FITS WISE B.T.

N89°-54'-07\" W
 LEGEND
 MULLIN HARRISON (BAD)
 JORDAN LAKE

- ⊕ - Harrison cast iron monument.
- - Stone or concrete monument.
- - Other 2" IRON PIPE FND.
- ▲ - ANGLE IRON FND.
- - PHILLIPS 2" IRON PIPE

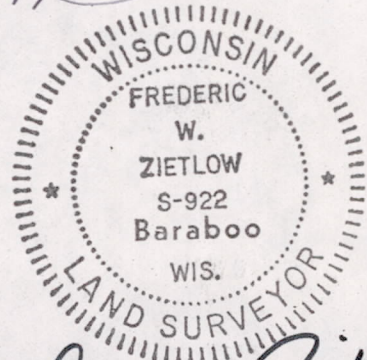

Frederic W. Zietlow
 JULY 19, 1977

Sec 27150700001

Section - Summary and Index

27 - 15N - 7E
 Section Town Range

(Wise 2629.44')

N89°-44'-49"E
 2623.04

(Wise 2401.74')

N89°-44'-49"E
 2591.43

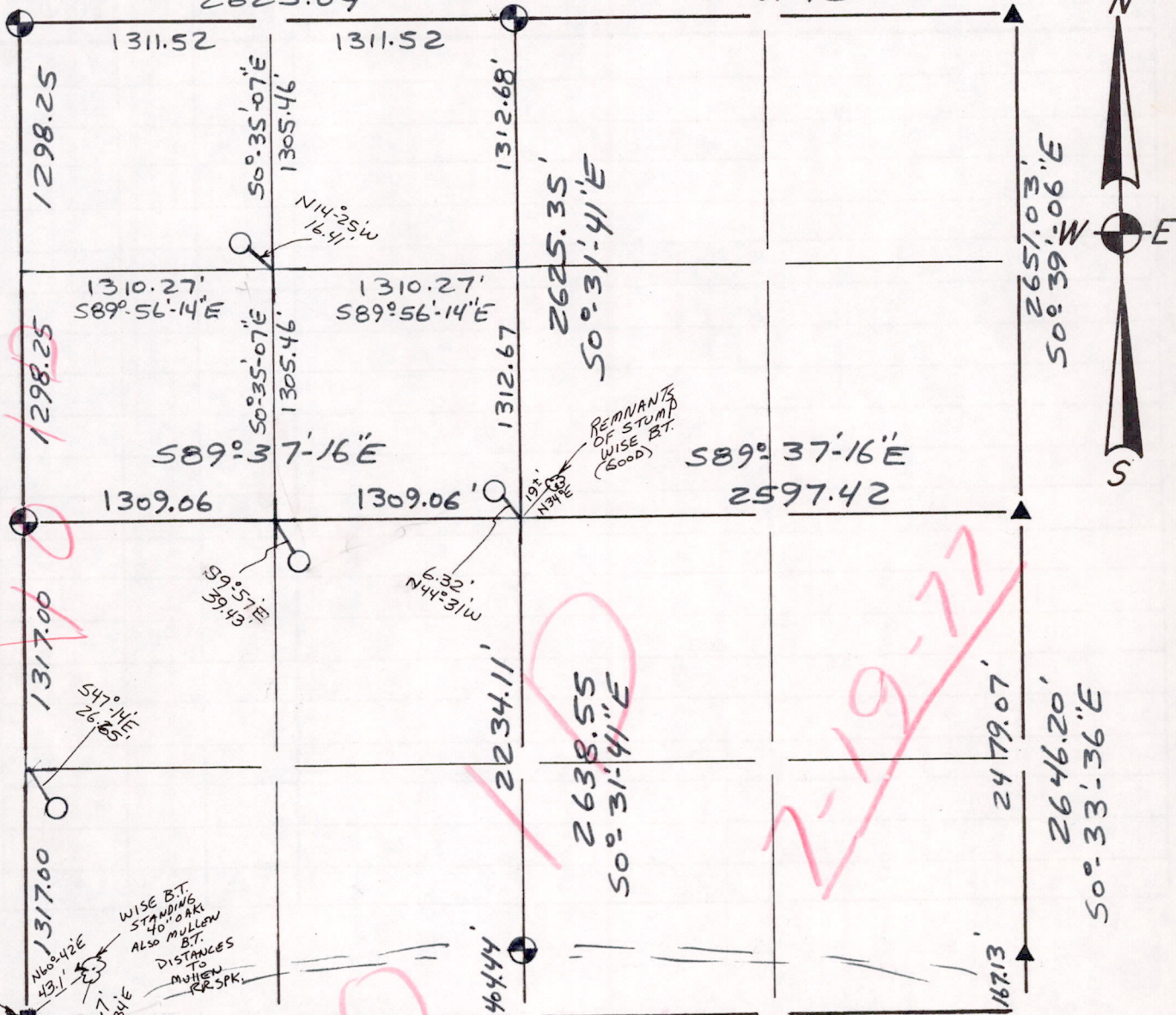

NO. 38'-35"W 5230.50'
 1298.25
 1317.00
 1317.00
 572°-29'E 20.96'
 14" HIGH WITH POINTED TOP
 FND STONE FITS WISE BT.
 12" →

NOTE
 BAD HARRISON MULLENS MONUMENTED PHILLIPS IRON

- LEGEND**
- ⊙ - Harrison cast iron monument.
 - - Stone or concrete monument.
 - - Other PHILLIPS 2" IRON PIPE
 - ▲ = EX. ANGLE IRON OF RECORD

JORDAN LAKE



Frederic W. Zietlow
 July 19, 1976



MID-STATE ASSOCIATES, INC.

1111 Eighth Street
BARABOO, WISCONSIN 53913

**CONSULTING ENGINEERS
BUILDING DESIGN
LAND SURVEYORS**

Phone: 608-356-3996

DONALD L. McCONAGHY, P.E., R.L.S.
MATTHEW L. PINION, P.E., R.L.S.
GILBERT C. GERDMAN, P.E.
DONALD L. MULOCK, P.E., R.L.S.
DONALD H. KALSCHUR, P.E., R.L.S.
DAVID J. MURPHY, P.E.
FREDERIC W. ZIETLOW, R.L.S.
ALLEN D. ROHDE, R.L.S.
KENNETH H. SCHUETTE, R.L.S.
JOHN BRENEMAN, R.L.S.
DAVID CLARK, R.L.S.

for Adams records

July 19, 1977
Project 6637

Anthony Kiedrowski
Adams County Surveyor
Rt. 2 - Box 363
Wisconsin Rapids, Wisconsin 54494

Re: Original Request No. 64

Dear Tony:

Enclosed find a new tie sheet for the west one-quarter corner Section 27, T15N, R7E, along with a new section summary sheet for Section 27.

I believe I spoke to you about four weeks ago as to the problems we had in this section. This survey took place during a time when our EDM was returning some faulty data to us.

I will also be filing another certified survey map to supercede Certified Survey Map #469. If you have any questions, feel free to contact me.

Sincerely,

MID-STATE ASSOCIATES, INC.

Frederic W. Zietlow

FWZ:ce 5772
Enc.