

DESCRIPTION of Section, Quarter Section and Quarter quarter Section Corners of Section
Township North, Range East of Principal Meridian.

N. B.—The variation of needle adopted in establishing corners is _____

and State aforesaid, do
East of 4th

and quarter section
Government survey:

BLUFF

80 chains to 0

Instructions of

Surveyor.

Thompson

No.	Government Corners.	Bearing Trees.	In. dia.	Courses they bear.	Links Distant.	Bearing Trees.	In. dia.	Courses they bear.	Links Distant.
No. 1	N. W. Sec. cor. Identified								
No. 2	N. E. Sec. cor. Identified								
No. 3	S. E. Sec. cor. Identified								
No. 4	S. W. Sec. cor. Identified								
No. 5	N. 1/4 Sec. cor. Identified								
No. 6	E. 1/4 Sec. cor. Identified								
No. 7	S. 1/4 Sec. cor. Identified								
No. 8	W. 1/4 Sec. cor. Identified								
No. 1	SUBDIVISION CORNERS.								
No. 2	Center 1/4 Sec. cor.								
No. 3	North 1/4-1/4s N. W. qr.								
No. 4	East 1/4-1/4s N. W. qr.								
No. 5	South 1/4-1/4s N. W. qr.								
No. 6	West 1/4-1/4s N. W. qr.								
No. 7	Center 1/4-1/4s N. W. qr.								
No. 8	North 1/4-1/4s N. E. qr.								
No. 9	East 1/4-1/4s N. E. qr.								
No. 10	South 1/4-1/4s N. E. qr.								
No. 11	Center 1/4-1/4s N. E. qr.								
No. 12	East 1/4-1/4s S. E. qr.								
No. 13	South 1/4-1/4s S. E. qr.								
No. 14	West 1/4-1/4s S. E. qr.								
No. 15	Center 1/4-1/4s S. E. qr.								
No. 16	South 1/4-1/4s S. W. qr.								
No. 17	West 1/4-1/4s S. W. qr.								
No. 18	Center 1/4-1/4s S. W. qr.								

NAMES OF SWORN ASSISTANTS.

CHAINMEN.	FLAGMEN.	AXMEN.
Ed Thompson Theo G. Bach		

MINUTES.

Starting at the Identified S. E. corner of section 12-2-16-R-6-E and run west at 33° D. V 40 chains & 30 links to the established Quarter Post on the south side of section, no Post or Bearings could be found at this point. But was placed in line & at equal distance from the section corners east and west of it. Then ran North from said Post at 5-D-V 40 chains & set Post at center of the section. Then went to the Identified Quarter Post on the East side of the section & ran west at 5-D-V 20 chains & set Post 20 chains more to Post at center of section. Then starting at the 3rd Post on the E & W quarter line & ran S 30 chains & set Post. Then went to the 2nd Post on the N & S quarter line and East 40 chains & 30 links to Post on Bluff and on the range line.

W. La. Smith County Surveyor

M1512160500001

CERTIFICATE OF SURVEY.

140

STATE OF WISCONSIN, } ss. I, _____ Surveyor, in and for the County and State aforesaid, &
ADAMS COUNTY, }

hereby certify that I have surveyed and subdivided Section 12 Township 16 North of Range 5 East of
Principal Meridian, as represented by the courses and distances on the following plat, and annexed field-notes of survey:

Established the center of the section at the point of intersection of *straight* quarter lines.

Established all quarter-quarter corners upon the section boundry at proportional distances between known section and quarter section corners, according to the original field-notes of the Government survey.

Established all lost corners at proportionate distances between known corners, according to original field-notes of the Government survey.

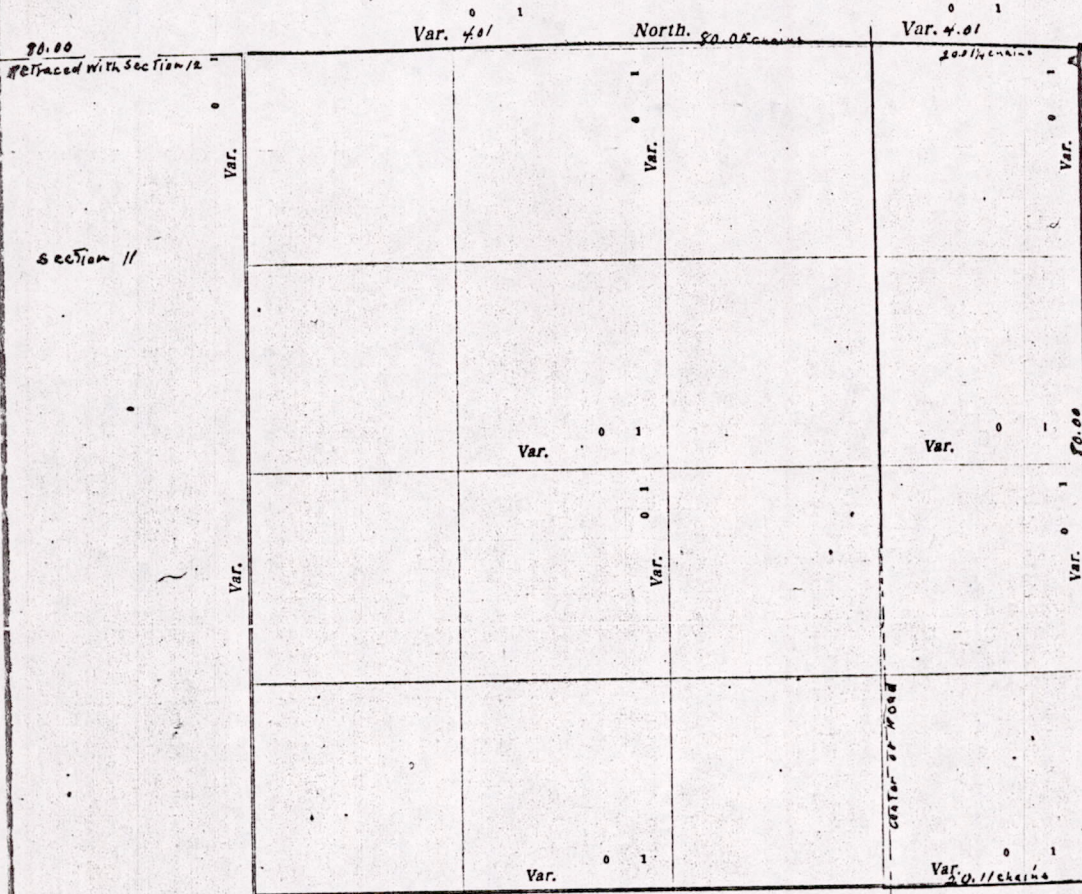

Plat of Section _____, Township _____ North, Range _____ East of _____ Principal Meridian. Scale, 80 chains to 1
inches. The figures in red ink are the lengths of the lines as stated in the field-notes of the Government survey.

Declination of the Magnetic Meridian from the True Meridian _____ East.

Surveyed and subdivided _____ A. D. 10 _____, in accordance with the State Laws and Instructions of

the Commissioner of the General Land Office, and recorded on pages _____ of Register in the County Surveyor's office.

WITNESS my hand this 30 day of January A. D. 19 _____

Raymond Phillips Surveyor.

See page 139 same survey

The correction of the $\frac{1}{4}$ line thru the fractional seal, was carried to the $\frac{1}{4}$ line of section one. The North side of Section 11 was also retraced both 11 and 12 hold out to Government $\frac{1}{4}$ North Ends

M152160500001

CERTIFICATE OF SURVEY.

STATE OF WISCONSIN, }
ADAMS COUNTY. }

ss. M. L. Smith

Surveyor, in and for the County and State aforesaid

hereby certify that I have surveyed and subdivided Section 12-12-1 Township 16 North of Range 5 East of Principal Meridian, as represented by the courses and distances on the following plat, and annexed field-notes of survey: TOWNSHIP 16 N

Established the center of the section at the point of intersection of straight quarter lines.

Established all quarter-quarter corners upon the section boundary at proportional distances between known section and quarter section corners, according to the original field-notes of the Government survey. SEC = 1

Established all lost corners at proportionate distances between known corners, according to original field-notes of the Government survey.

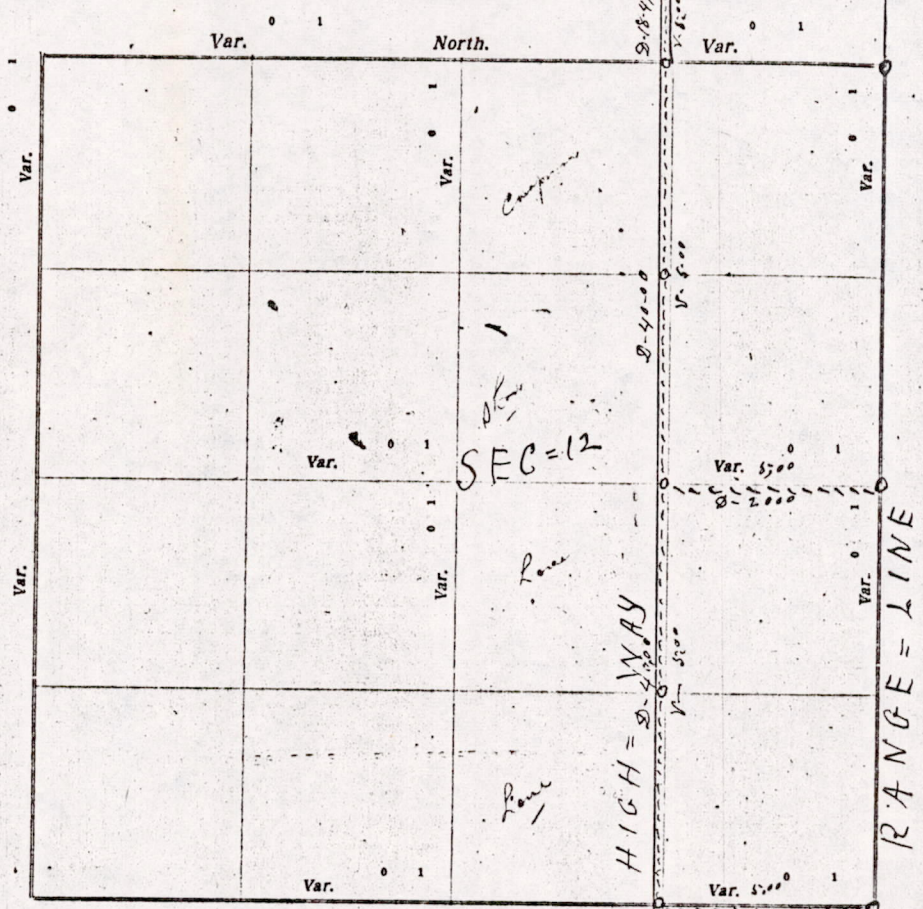

Plat of Section 12-12-1, Township 16 North, Range 5 East of 48 Principal Meridian. Scale, 80 chains to 1 inch. The figures in red ink are the lengths of the lines as stated in the field-notes of the Government survey.

Declination of the Magnetic Meridian from the True Meridian _____ East.

Surveyed and subdivided November 24 A. D. 1916, in accordance with the State Laws and Instructions of the Commissioner of the General Land Office, and recorded on pages _____ of Register in the County Surveyor's office.

WITNESS my hand this 24th day of November A. D. 1916.

Surveyor.

*The above work was done at the request of
James Spence, Chairman of the town of Quincy*

SEC = 13

MIS12160500001

