

CERTIFICATE OF SURVEY.

STATE OF WISCONSIN, } ss. M. C. Smith Surveyor, in and for the County and State aforesaid, do
 ADAMS COUNTY. }
 hereby certify that I have surveyed and subdivided Section 35 Township 16 North of Range 5 East of 4th
 Principal Meridian, as represented by the courses and distances on the following plat, and annexed field-notes of survey:
 Established the center of the section at the point of intersection of straight quarter lines.
 Established all quarter-quarter corners upon the section boundary at proportional distances between known section and quarter section
 corners, according to the original field-notes of the Government survey.
 Established all lost corners at proportionate distances between known corners, according to original field-notes of the Government survey:

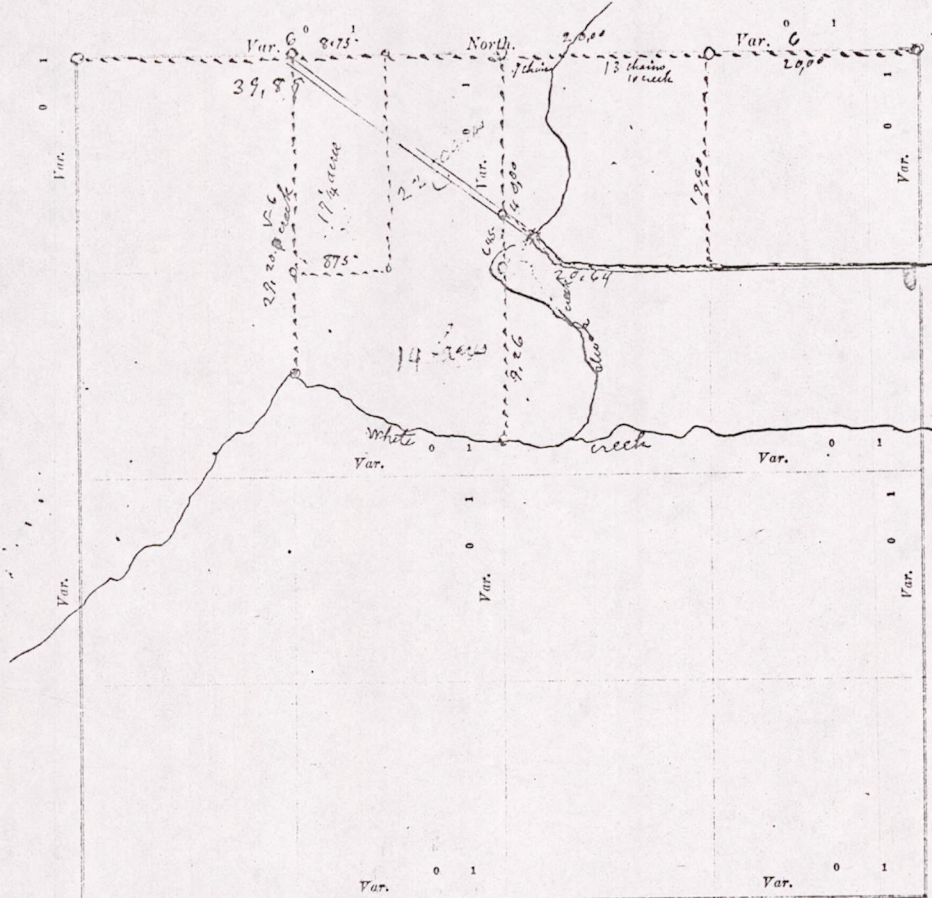

Plat of Section 35, Township 16 North, Range 5 East of 4th Principal Meridian. Scale, 80 chains to 6 inches. The figures in red ink are the lengths of the lines as stated in the field-notes of the Government survey.

Declination of the Magnetic Meridian from the True Meridian _____ East.
 Surveyed and subdivided June 30 & July 7 A. D. 1908, in accordance with the State Laws and Instructions of the Commissioner of the General Land Office, and recorded on pages _____ of Register in the County Surveyor's office.
 WITNESS my hand this 7 day of July A. D. 1909.

M. C. Smith Surveyor.

The above work was done by the request and for Elias Strawn

*George
A. F. S.
O. R. L.*

*Start
and
old
then
then
creek
section
chain
2
line
near
the
to*

MIS35160500001

DESCRIPTION of Section, Quarter Section and Quarter quarter Section Corners of Section
 Township _____ North, Range _____ East of _____ Principal Meridian.

N. B. - The variation of needle adopted in establishing corners is _____

date aforesaid, do
 last of 4th

quarter section
 monument survey:

No.	Government Corners.	Bearing Trees.	In. dia.	Courses they bear.	Links Distant.	Bearing Trees.	In. dia.	Courses they bear.	Links Distant.
1	N. W. Sec. cor. Identified								
2	N. E. Sec. cor. Identified								
3	S. E. Sec. cor. Identified								
4	S. W. Sec. cor. Identified								
5	N. $\frac{1}{4}$ Sec. cor. Identified	<i>new</i>	<i>Pine</i>	<i>10 N-3-E</i>	<i>21</i>	<i>new</i>	<i>Pine</i>	<i>6 S86-W</i>	<i>32</i>
6	E. $\frac{1}{4}$ Sec. cor. Identified								
7	S. $\frac{1}{4}$ Sec. cor. Identified								
8	W. $\frac{1}{4}$ Sec. cor. Identified								
No. SUBDIVISION CORNERS.									
1	Center $\frac{1}{4}$ Sec. cor.								
2	North $\frac{1}{4}$ - $\frac{1}{4}$ s N. W. qr.								
3	East $\frac{1}{4}$ - $\frac{1}{4}$ s N. W. qr.								
4	South $\frac{1}{4}$ - $\frac{1}{4}$ s N. W. qr.								
5	West $\frac{1}{4}$ - $\frac{1}{4}$ s N. W. qr.								
6	Center $\frac{1}{4}$ - $\frac{1}{4}$ s N. W. qr.								
7	North $\frac{1}{4}$ - $\frac{1}{4}$ s N. E. qr.								
8	East $\frac{1}{4}$ - $\frac{1}{4}$ s N. E. qr.								
9	South $\frac{1}{4}$ - $\frac{1}{4}$ s N. E. qr.								
10	Center $\frac{1}{4}$ - $\frac{1}{4}$ s N. E. qr.								
11	East $\frac{1}{4}$ - $\frac{1}{4}$ s S. E. qr.								
12	South $\frac{1}{4}$ - $\frac{1}{4}$ s S. E. qr.								
13	West $\frac{1}{4}$ - $\frac{1}{4}$ s S. E. qr.								
14	Center $\frac{1}{4}$ - $\frac{1}{4}$ s S. E. qr.								
15	South $\frac{1}{4}$ - $\frac{1}{4}$ s S. W. qr.								
16	West $\frac{1}{4}$ - $\frac{1}{4}$ s S. W. qr.								
17	Center $\frac{1}{4}$ - $\frac{1}{4}$ s S. W. qr.								

NAMES OF SWORN ASSISTANTS.

CHAINMEN.	FLAGMEN.	AXMEN.
<i>George Stron</i> <i>A. F. Stowell</i> <i>O. R. Thompson</i>		

60 chains to 6
 Instructions of
 Surveyor.

MINUTES.

Starting at the Identified North East corner of section 35 Town 16-R-5-E and ran west at 6-D-N 20 chains & set Post. Then another 20 chains & found old Bearing stump & old Post set new Post & Made 2 new Bearings as shown above. Then west 39 chains & 89 links to N.W. corner of section found old Bearing & Post. Then south on 8th line 20 chains & set Post and 7 chains & 20 links to Bank of White creek & set Post. Then East from said 8th Post 20 chains south of the north line of said section 8 chains & 75 links & set Post. Then North 20 chains to section line then west 8 chains & 75 links to beginning said tract containing 17 $\frac{1}{4}$ acres. Then starting from Quarter Post on north side of said section and ran south on the N.E. Quarter line 49 chains & 46 links to Bank of White creek & set Post. Then east on 8th line from *near Stone Bridge near center of Highway* 20 chains & 64 links. Then from 8th Post on the north section line south on west side of R.D. Stovells land 19 chains & 60 links to center E & West Highway.

M. L. Smith County Surveyor