



CLIENT:
 SHARENE SMITH
 WI DEPT. OF NATURAL RESOURCES
 PO BOX 7921
 MADISON, WI 53707-7921

PLAT OF SURVEY

AN EASEMENT LOCATED IN THE NORTHEAST QUARTER OF THE NORTHEAST QUARTER AND THE SOUTHEAST QUARTER OF THE NORTHEAST QUARTER, SECTION 8, TOWNSHIP 16 NORTH, RANGE 5 EAST, TOWN OF QUINCY, ADAMS COUNTY, WISCONSIN

AREA IN EASEMENT
 10956 sq. ft
 0.25 Acres



LEGEND

- ⊕ - HARRISON MONUMENT, FD.
- ⊙ - 1 1/4" X 18' IRON ROD, 4.17#/FT., PLACED
- - 3/4" X 18" IRON ROD, 1.5#/FT., PLACED

NE/NE
 S8-16-5

NW/NW
 S9-16-5

SE/NE
 S8-16-5

SW/NW
 S9-16-5

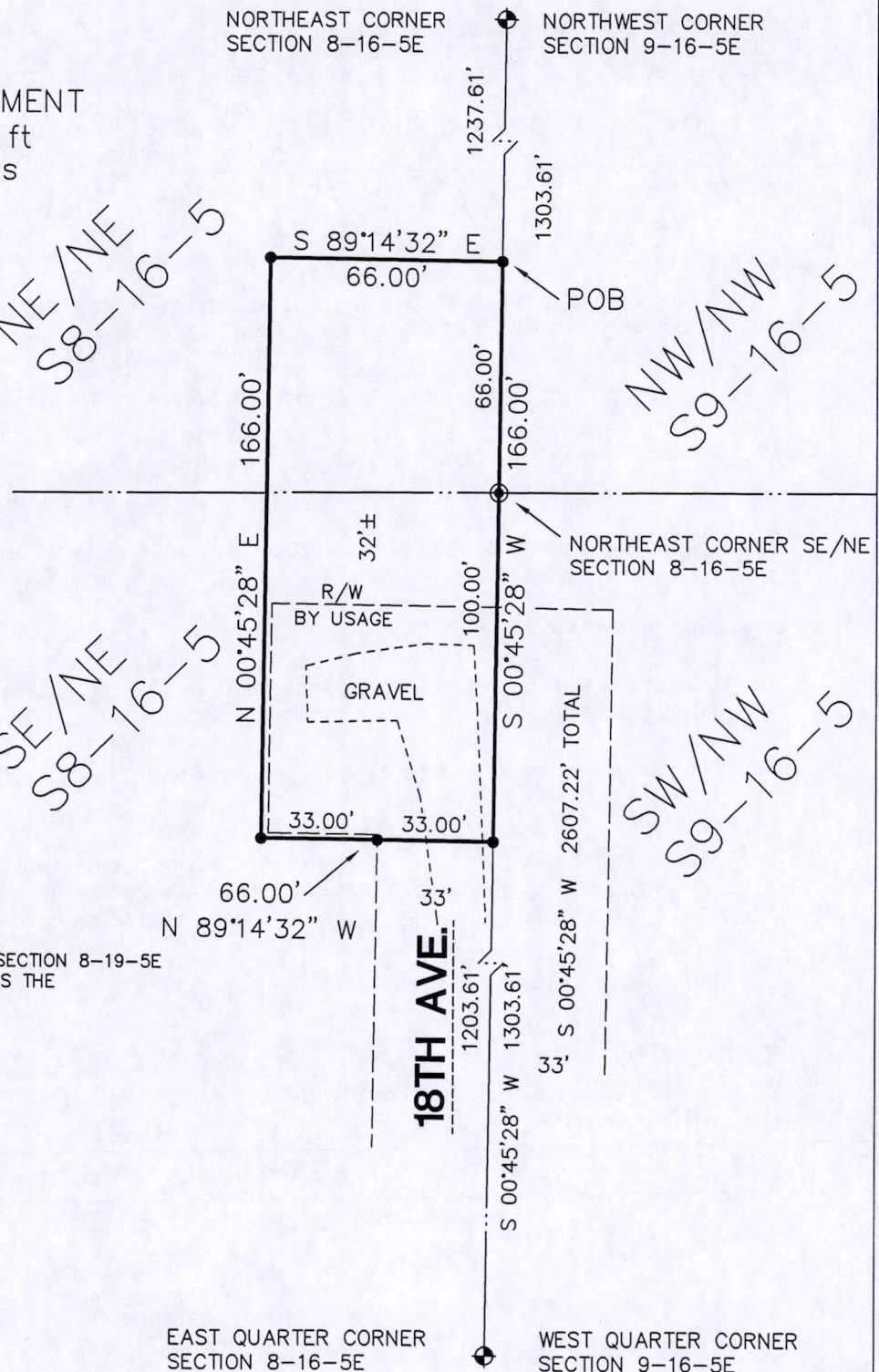

THE EAST LINE OF THE NORTHEAST 1/4 OF SECTION 8-19-5E WAS ASSIGNED A BEARING OF S00°45'28"W AS THE BASIS OF BEARINGS ON THIS MAP.

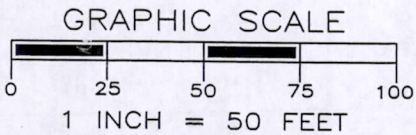

SURVEYOR'S SEAL



EAST QUARTER CORNER SECTION 8-16-5E

WEST QUARTER CORNER SECTION 9-16-5E

Gregory P. Rhinehart
 MSA PROFESSIONAL SERVICES
 GREGORY P. RHINEHART, REGISTERED LAND SURVEYOR, S-1478

11/7/2012

DATE

NOTE: IF THE SURVEYOR'S SEAL AT LEFT IS NOT RED IN COLOR, THE SURVEY IS A COPY AND SHOULD BE ASSUMED TO CONTAIN UNAUTHORIZED ALTERATIONS. THE CERTIFICATION CONTAINED ON THIS DOCUMENT SHALL NOT APPLY TO COPIES.

Pos08160511001



NOTE: IF THE SURVEYOR'S SEAL AT LEFT IS NOT RED IN COLOR, THE SURVEY IS A COPY AND SHOULD BE ASSUMED TO CONTAIN UNAUTHORIZED ALTERATIONS. THE CERTIFICATION CONTAINED ON THIS DOCUMENT SHALL NOT APPLY TO COPIES.

MSA PROFESSIONAL SERVICES
 GREGORY P. RHINEHART, REGISTERED LAND SURVEYOR, S-1478
 DATE 11/7/2012

Gregory P. Rhinehart

An Easement located in the Northeast Quarter of the Northeast Quarter and the Southeast Quarter of the Northeast Quarter of Section 8, Township 16 North, Range 5 East, Town of Quincy, Adams County, Wisconsin, bounded and described as follows:

Commencing at the Northeast Corner of said Section 8;

thence S00°45'28"W along the east line of the northeast quarter of said Section 8 a distance of 1237.61 feet to the Point of Beginning (POB);

thence continuing S00°45'28"W along the east line of the northeast quarter of said Section 8 a distance of 66.00 feet to the northeast corner of said southeast quarter of the northeast quarter of Section 8;

thence continuing S00°45'28"W along the east line of the northeast quarter of said Section 8 a distance of 100.00 feet;

thence N89°14'32"W a distance of 66.00 feet;

thence N00°45'28"E parallel with the east line of the northeast quarter of said Section 8 a distance of 166.00 feet;

thence S89°14'32"E a distance of 66.00 feet to the Point of Beginning (POB);

containing 10956 Square Feet (0.25 Acres) and being subject to any and all covenants, restrictions, easements and right of ways of record

I have made such survey and map at the direction of SHARENE SMITH, WI DNR;

That I have fully complied with the provisions of Section AE 7 of the Wisconsin Administrative Code, and the Adams County Land Division Ordinance in surveying, dividing, and mapping the same, to the best of my knowledge and belief.

DESCRIPTION

AN EASEMENT LOCATED IN THE NORTHEAST QUARTER OF THE NORTHEAST QUARTER AND THE SOUTHEAST QUARTER OF THE NORTHEAST QUARTER, SECTION 8, TOWNSHIP 16 NORTH, RANGE 5 EAST, TOWN OF QUINCY, ADAMS COUNTY, WISCONSIN

PLAT OF SURVEY

FIELD BOOK # FILE	DRAWN BY GPR	PROJECT # R8267022
PAGES # FILE	CHECKED BY MAL	SHEET # 1 OF 2
 PROFESSIONAL SERVICES		
SURVEYOR: MSA PROFESSIONAL SERVICES, INC. P.O. BOX 349 FRIENDSHIP, WI. 53934-0349 608-339-3808		
CLIENT: SHARENE SMITH WI DEPT. OF NATURAL RESOURCES PO BOX 7921 MADISON, WI 53707-7921		
PO Box 349, Friendship, WI 53934 608-339-3808 Fax: 608-339-8078 Web Address: www.msa-ps.com © MSA PROFESSIONAL SERVICES		
TRANSPORTATION • MUNICIPAL DEVELOPMENT • ENVIRONMENTAL		