

PLAT OF SURVEY

RON FEDLER, OWNER
SECTION 12 & 13, T16N, R5E, ADAMS COUNTY, WISCONSIN.

SCALE: 1" = 200'

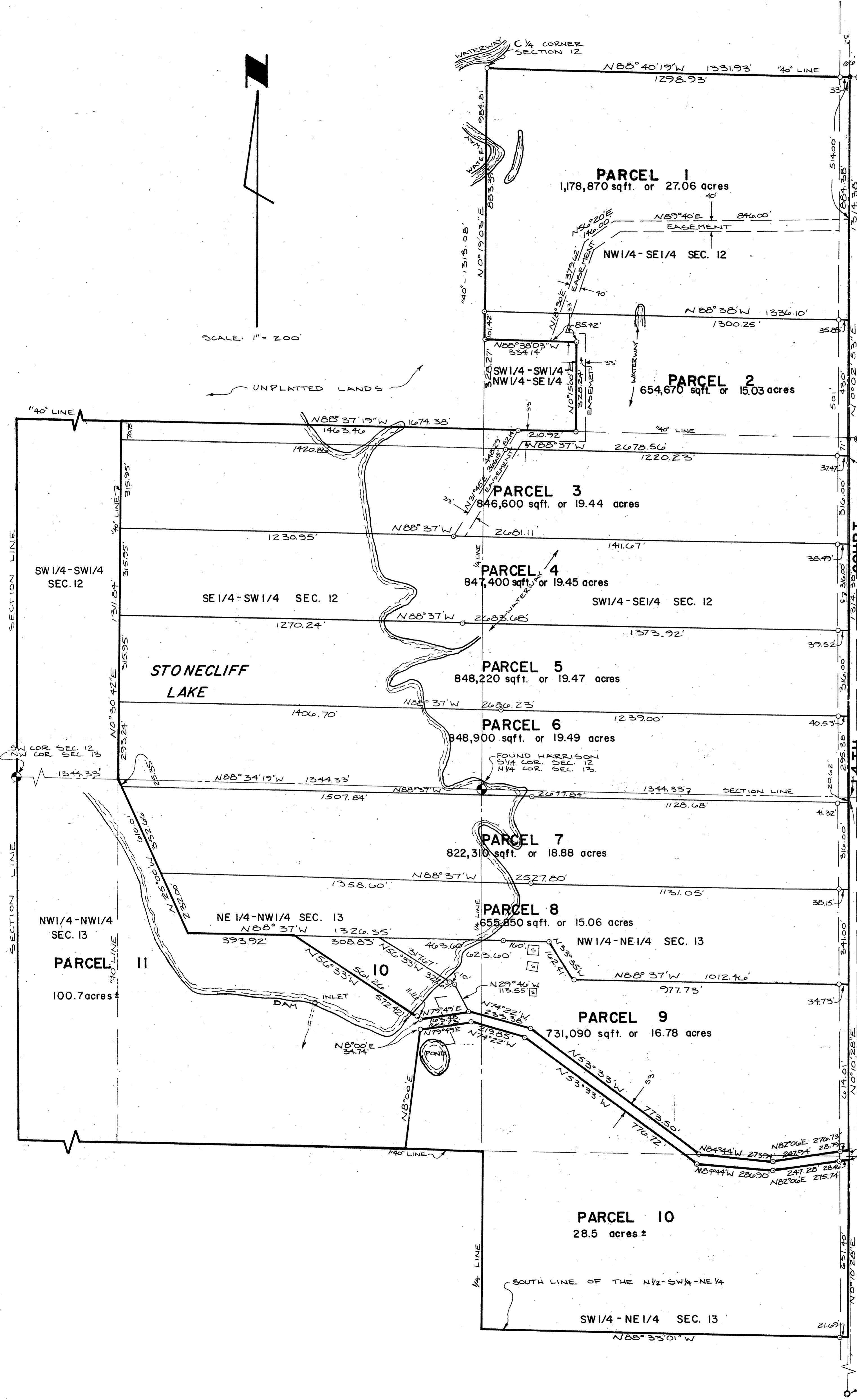

- = SET 3/4" x 24" ROUND IRON ROD WEIGHING 1.50 LBS / LINEAL FOOT.
- = FOUND 1/2" ROUND IRON ROD.
- = FOUND 3/4" ROUND IRON ROD
- = FOUND 1" PIPE

BEARINGS ARE REFERENCED TO THE SOUTH LINE OF SECTION 12 AND ASSUMED TO BEAR N88°34'19"W BY TYING TO CSM No. 486 AND S 1/4 CORNER SECTION 12. USED SECTION SUMMARIES BY DALE HAGEN.

POST 16160541003

AN AGREEMENT HAS BEEN SIGNED BETWEEN RON FEDLER AND KEN CARLSON TO EXCLUDE CERTAIN SURVEY REQUIREMENTS OF A-E 5, NAMELY NOT TO SURVEY AND STAKE THE SOUTHERLY LINE OF PARCEL 10 AND NOT TO STAKE PARCEL 11.

SURVEYORS CERTIFICATE

I, KENNETH G. CARLSON, REGISTERED LAND SURVEYOR, DO HEREBY CERTIFY THAT I HAVE SURVEYED, STAKED, AND MAPPED THE FOLLOWING DESCRIBED PARCELS AND HAVE COMPLIED WITH THE PROVISIONS OF A-E 5 OF THE ADMINISTRATIVE CODE OF THE STATE OF WISCONSIN TO THE BEST OF MY KNOWLEDGE AND BELIEF.

DATE July 14, 1983 Kenneth G. Carlson
KENNETH G. CARLSON

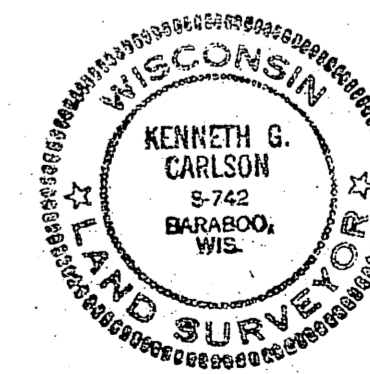

FOUND 3/4" ROD AT 1/4 CORNER FROM CSM No. 681

DATE	
REVISION	
BY	
CHK	

12-13-16-5